

T.5S., R.3W., W.M.

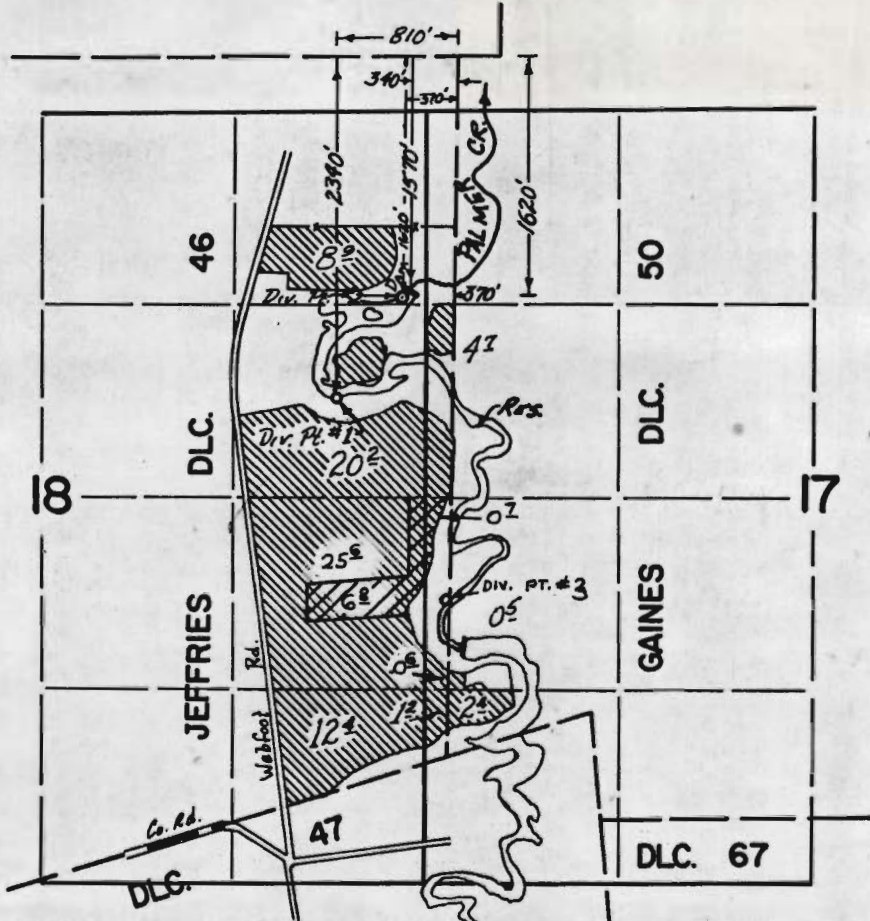

DIV. # 3 LOC. - 1080' N. & 20' W. FROM SE. COR. JEFFRIES DLC 46

**FINAL PROOF SURVEY**

UNDER

51915

39060



R-44222

R-5108

44223

33032

Application No. 41592 Permit No. 31022

IN NAME OF

X. J. & CARL. J. DAUENHAUER

Surveyed Nov. 9 1972, by D. NORBY

MAY 30 73 D. BUELL

June 1 76 R. G. MUCKEN

DHM

**RECEIVED**  
MAY 8 1974  
STATE ENGINEER  
SALEM, OREGON

T.5S., R.3W., W.M.

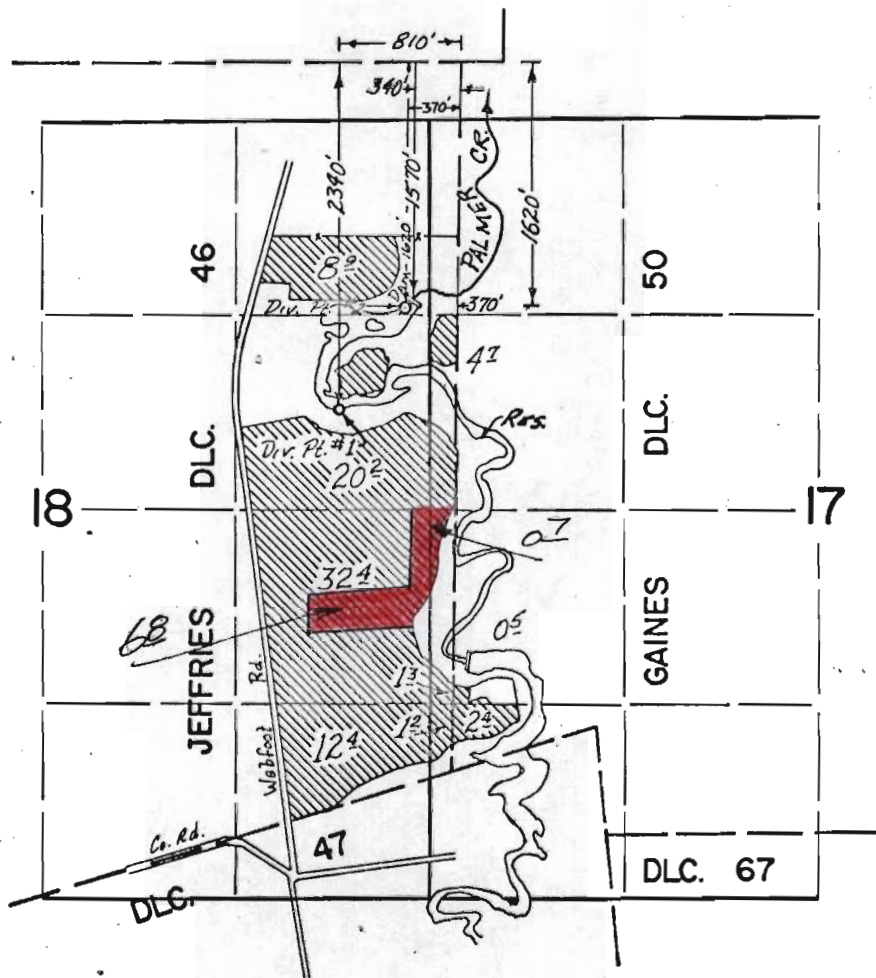

**FINAL PROOF SURVEY**  
UNDER

R-44222                      R-5108  
44223                         33032  
Application No. 41592    Permit No. 31022  
IN NAME OF

X. J. & CARL. J. DAUENHAUER

Surveyed Nov. 9 1972 by D. NORBY  
MAY 30 73                      D. BUELL

Application No. 51915

Permit No. 39060