

# T.4S.,R.4W.,W.M.

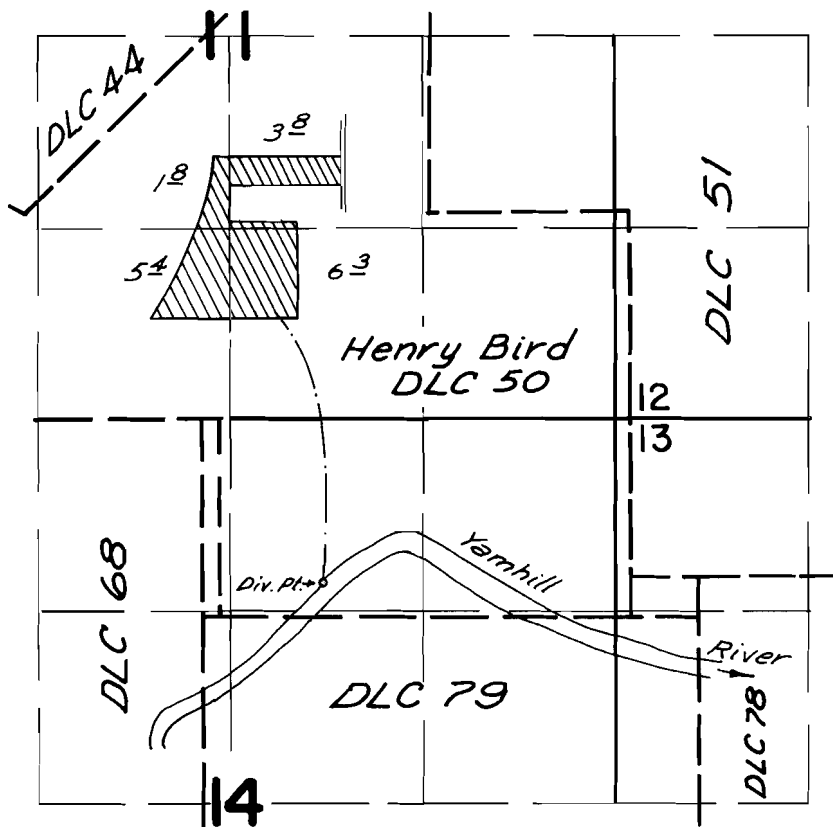

Div. Pt. Loc: 1130 ft. S. & 2000 ft. W. from NE. Cor. Sec. 14

## FINAL PROOF SURVEY UNDER

Transfer No. 3226  
Application No. 53135 Permit No. 38612  
IN NAME OF

Arnold L. Johnson

Surveyed Sept. 10, 1976, by L. H. Nunn

# T.4S.R.4W.W.M.

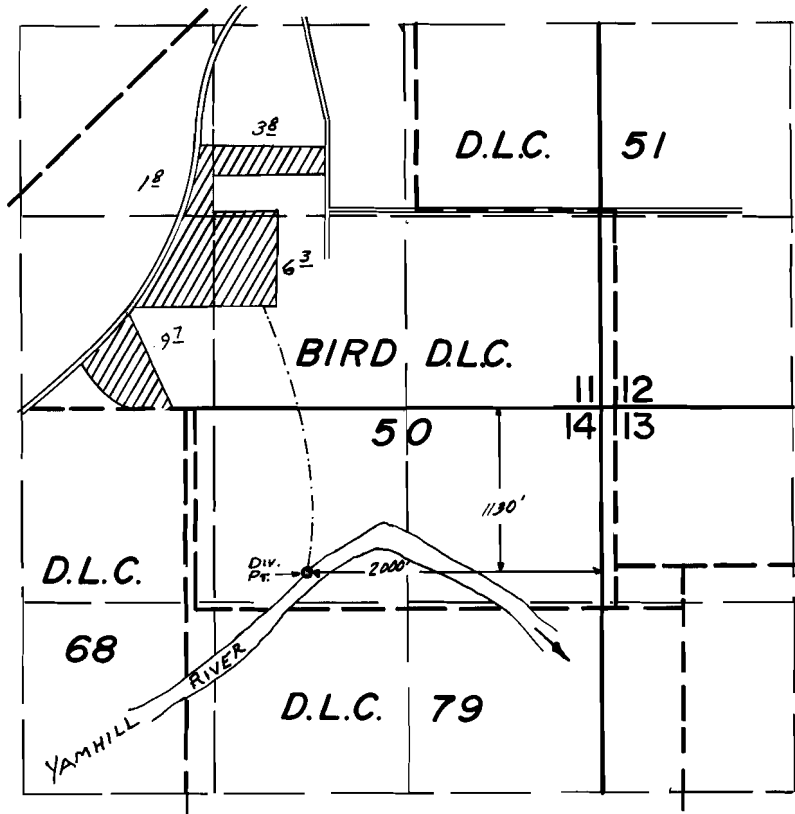

## FINAL PROOF SURVEY UNDER

Application No. 53135... Permit No. 38612...  
IN NAME OF

.....ARNOLD L. JOHNSON.....

Surveyed Sept. 10. 1976., by L.H.NUNN.....