

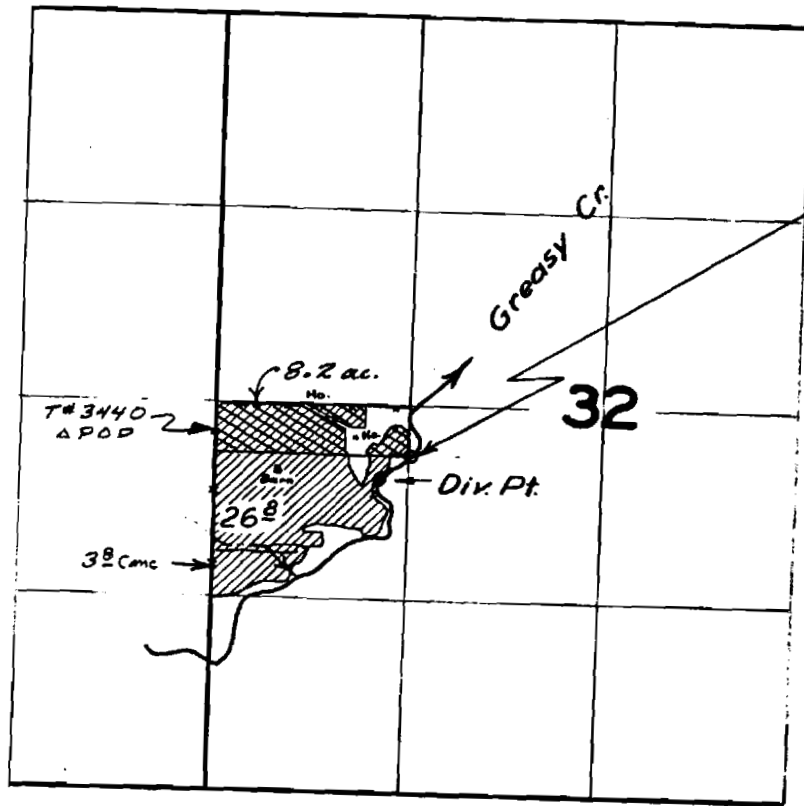

T.12 S.R.6W.W.M.



Proposed Point of
Diversion located
330 ft. S. & 1320 ft E
from the W 1/4 corner
of Section 32

 8.2 Acres involved
in chg. in pt. of
div. proposed by
Kenneth L.
Meredith

FINAL PROOF SURVEY
UNDER

RECEIVED

JUL 27 1976

WATER RESOURCES DEPT
SALEM, OREGON

Application No. 28524 Permit No. 22324
IN NAME OF

Surveyed 12 Mar. 1959, by Fr. B. Sisk

DFJ-3D-25

T.12S.,R.6W.,W.M.

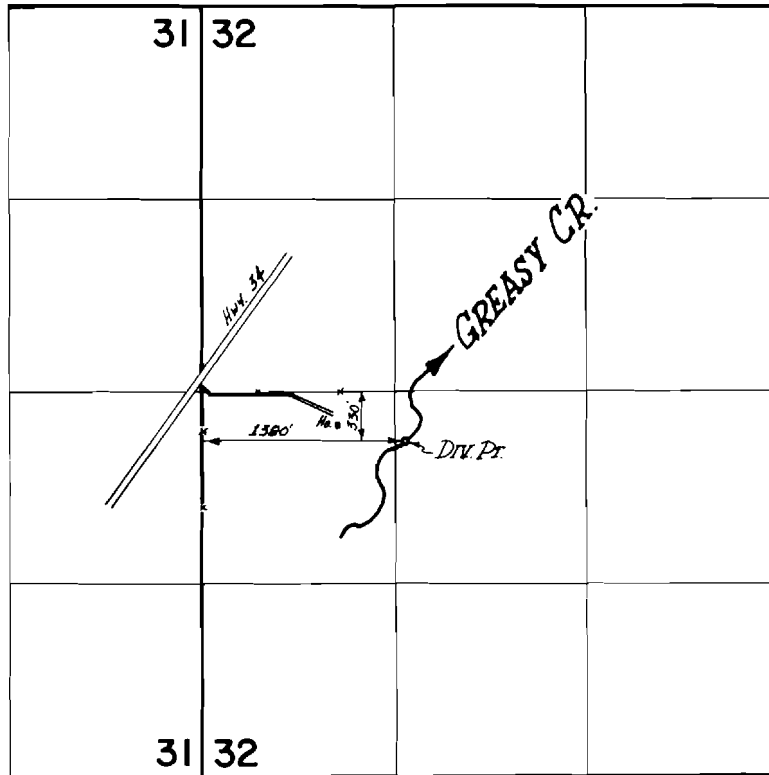

FINAL PROOF SURVEY
UNDER

TRANSFER No. 3440

Application No. Permit No.
IN NAME OF

.....KENNETH L. MEREDITH.....

Surveyed *29 April, 1977*, by *L.M. Tolk*.....