

# T.4S.,R.1E.,W.M.

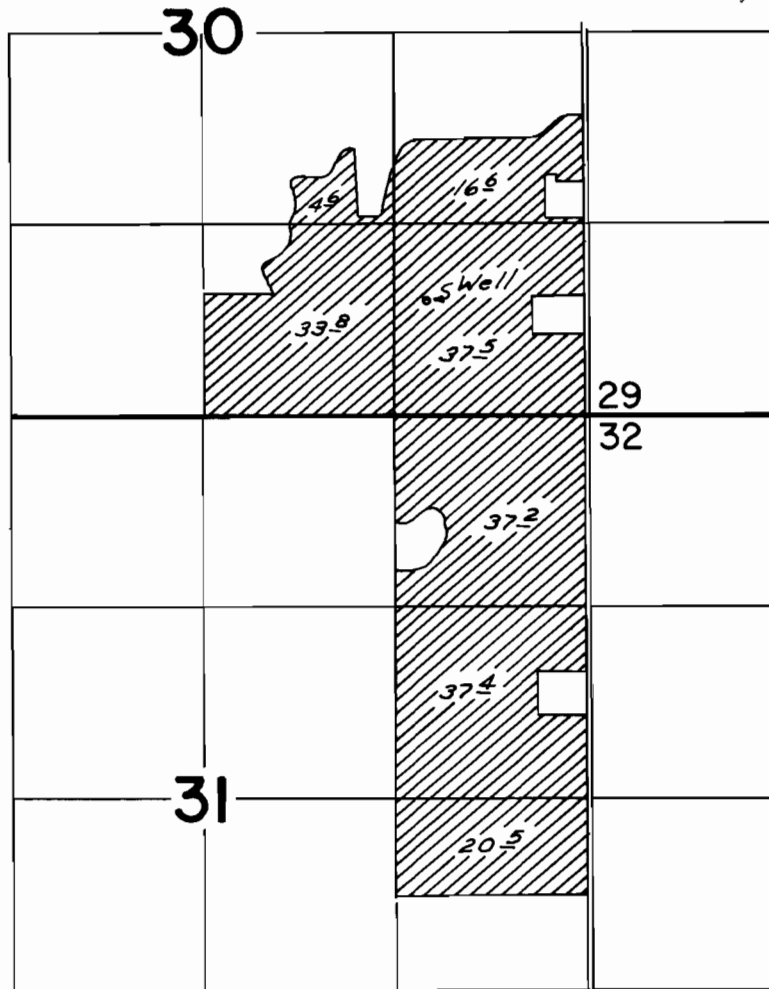

Well Loc.: 790' N. & 1110' W. from SE cor. Sec. 30

## FINAL PROOF SURVEY UNDER

Application No. G-7087 Permit No. G-6556  
IN NAME OF

Robert W. & Theresa A. May

Surveyed Aug 3, 1977 by AC Brown