

MAP

FOR PERMITS TO APPROPRIATE AND TO STORE
FOR BENEFICIAL USE THE UNAPPROPRIATED
WATERS OF THE STATE OF OREGON IN
SECTION 23, T30S, R5W, WM,
DOUGLAS COUNTY, OREGON

APPLICANT
HERBERT LUMBER COMPANY
CANYONVILLE OREGON

PREPARED BY
A.R. EVANS, REG. PROF. ENGINEER
ROSEBURG, OREGON

SCALE OF MAP, — 1" = 300'

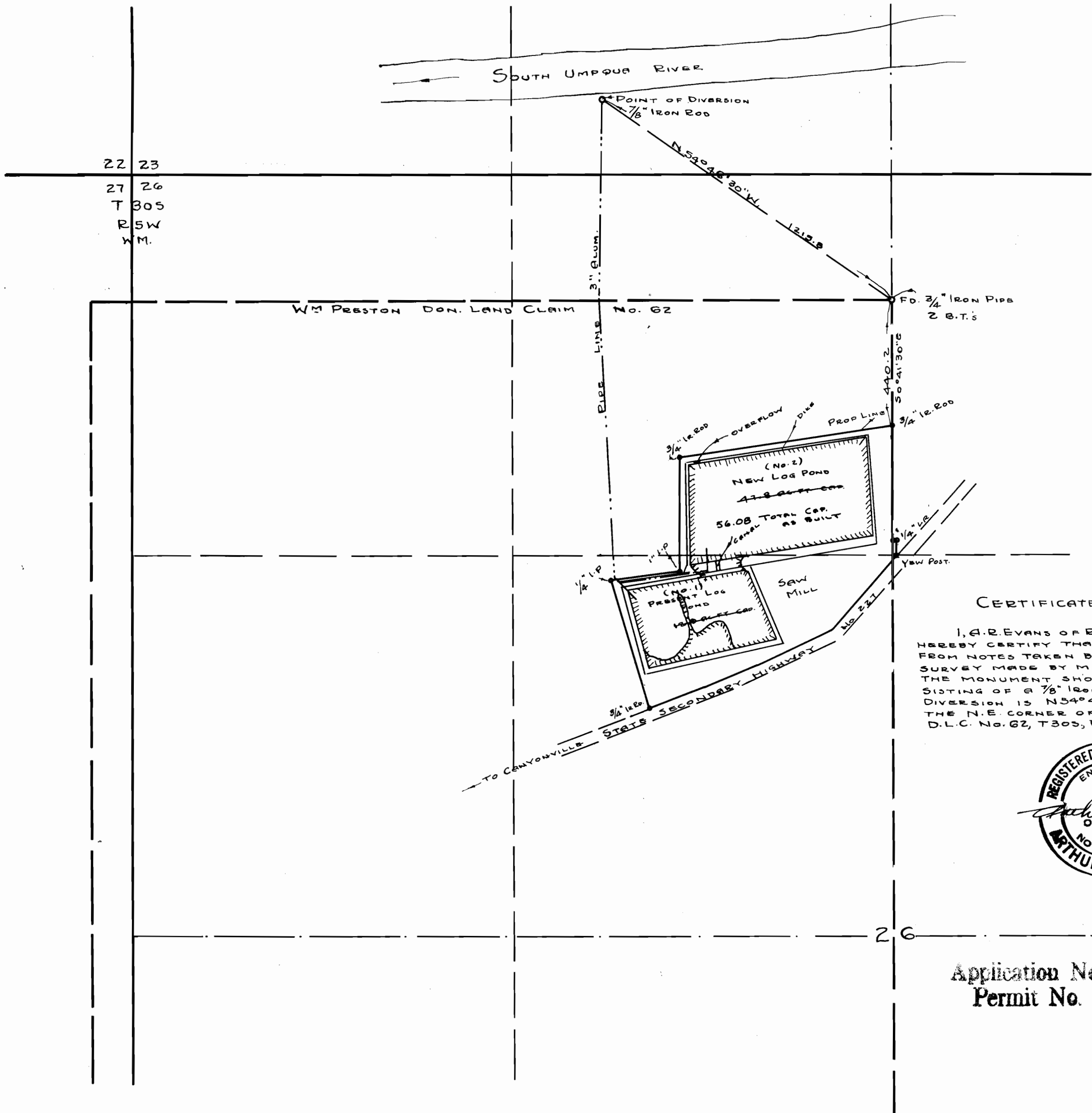

CERTIFICATE OF ENGINEER

I, A.R. EVANS OF ROSEBURG, OREGON, DO HEREBY CERTIFY THAT THIS MAP WAS MADE FROM NOTES TAKEN BY ME DURING ACTUAL SURVEY MADE BY ME AUG. 4, 1954; THAT THE MONUMENT SHOWN ON THIS MAP CONSISTING OF A 7/8" IRON ROD AT THE POINT OF DIVERSION IS N 54° 46' 30" W, 1215.8 FT FROM THE N.E. CORNER OF THE WM PRESTON D.L.C. No. 62, T30S, R5W, W.M.



Application No. R-29516 & 29517
Permit No. R-1987 & 24709

RECEIVED
SEP 14 1954
STATE ENGINEER
JAMES C. ...