

T.37 S., R.5 E., W.M.
Klamath Co. Oregon

30513
47295

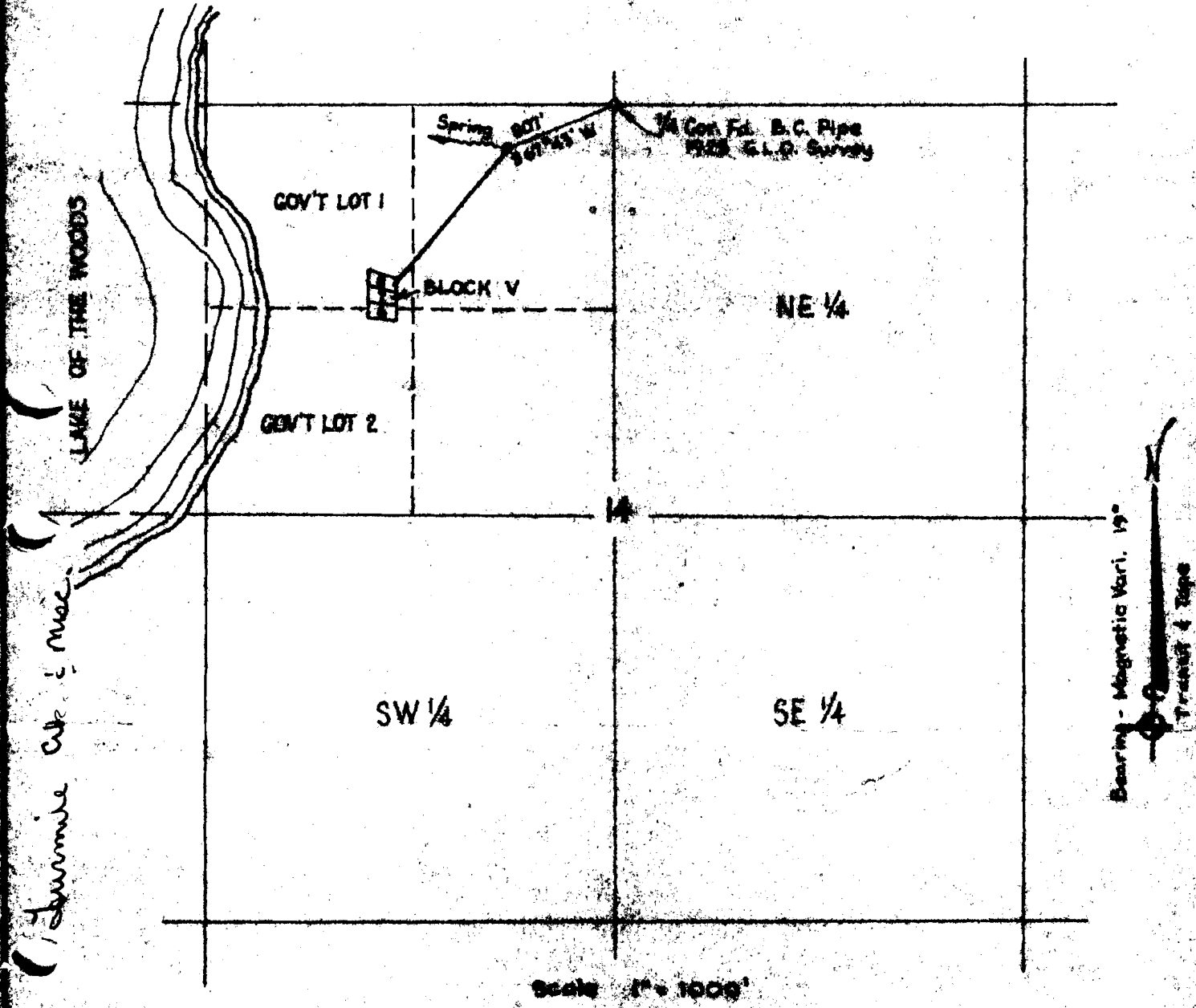

1/2 mile c/c & Mac.

MAP - Application for water rights...

Diversión from spring through pipe line for domestic use in cabin sites, Lots 6,7,8, Block V Located in West 1/2 of NW 1/4 Sec.14, T 37 S., R.5 E., W. M.

The spring is located S67°42'W 807 ft. from the North 1/4 of said Sec. 14.

Application No. 40976
Permit No. 30513

RECEIVED
JUN 11 1965
STATE ENGINEER
OREGON

RECEIVED
JUN 3 1965
S. E. ENGINEER
ALBANY OREGON