

T.10S., R.9W., W.M.

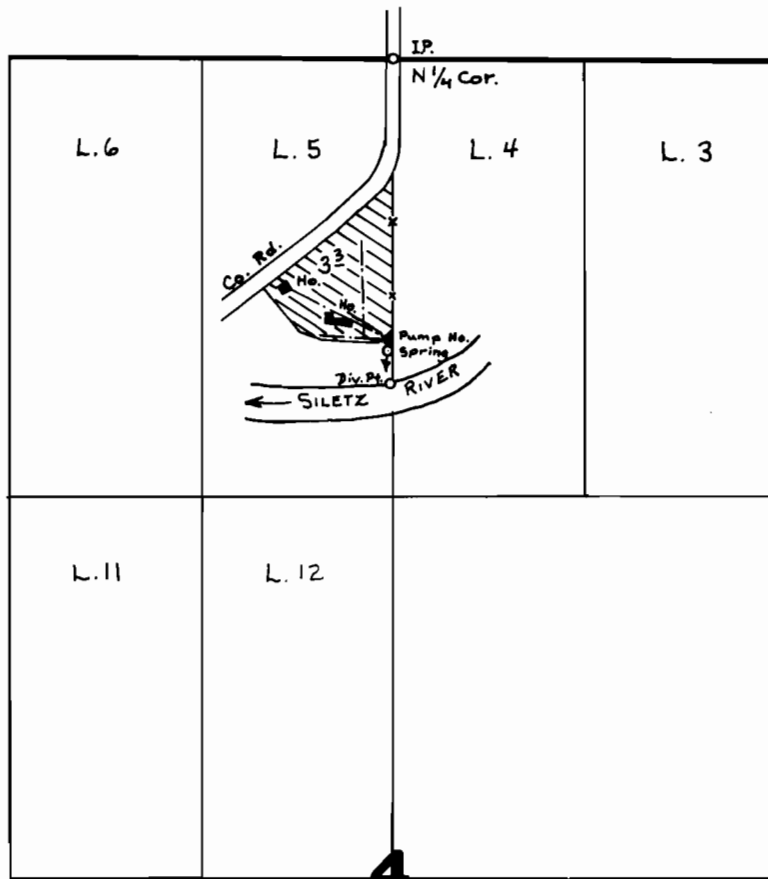

Spring Located: 1000'S ± 20'W
Div. Pt. Located: 1120'S ± 10'W
both from N¹/₄ cor. Sec. 4

SCALE: 1" = 660'

FINAL PROOF SURVEY UNDER

Application No. 48836 Permit No. 36600
IN NAME OF

Mr. & Mrs. B.C. CASE

Surveyed OCT. 27, 1977, by J.S. DONALDSON