

T.8S., R.10E, W.M.

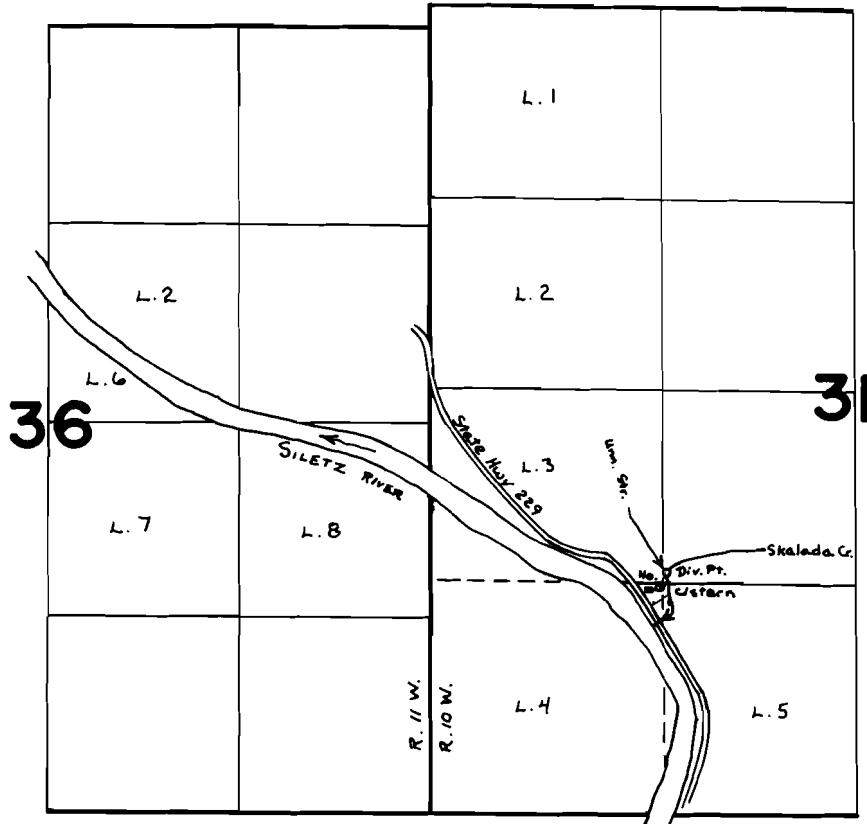

Div. Pt. Located: 1250' S & 1300' W from C 1/4 cor. Sec. 31

FINAL PROOF SURVEY
UNDER

Application No. 54337 Permit No. 40796
IN NAME OF

CHARLES and MARVIE TOMA

Surveyed OCT. 27 1977, by J.S. DONALDSON