

T. 2S. R.3W. W.M.

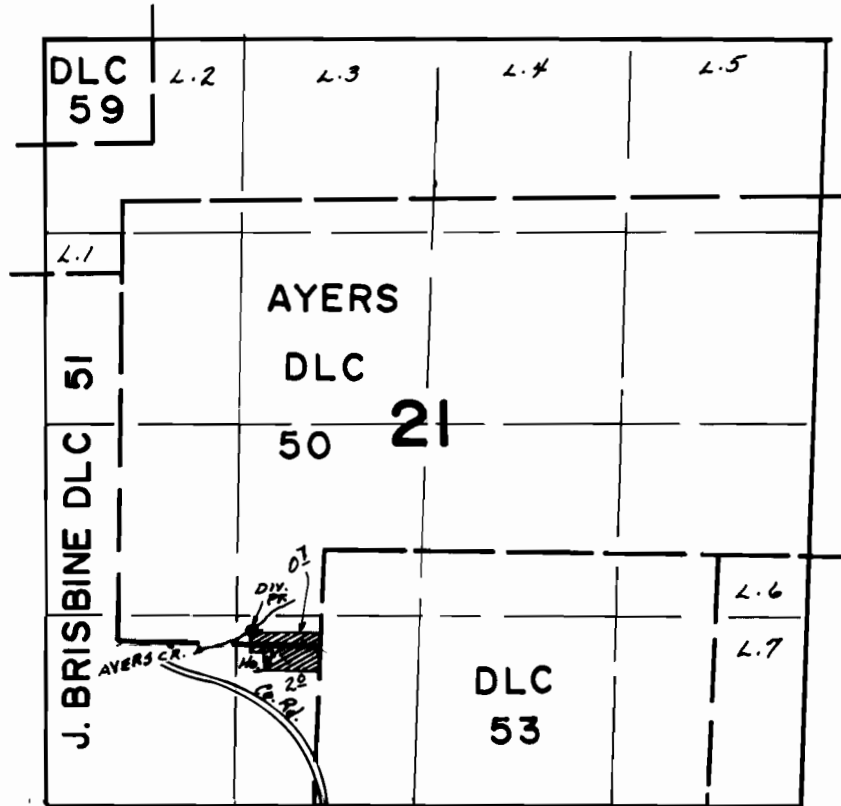

Div. Pt. Loc. - 1200' N + 1200' W From 5/4 Cor. Sec. 21

FINAL PROOF SURVEY UNDER

Application No. 49680. Permit No. 36161.....
IN NAME OF

DELMAR LLOYD PETERSON

Surveyed March 30 1976, by L.H.NUNN.....