

T. 4 S., R. 4 W., W.M.

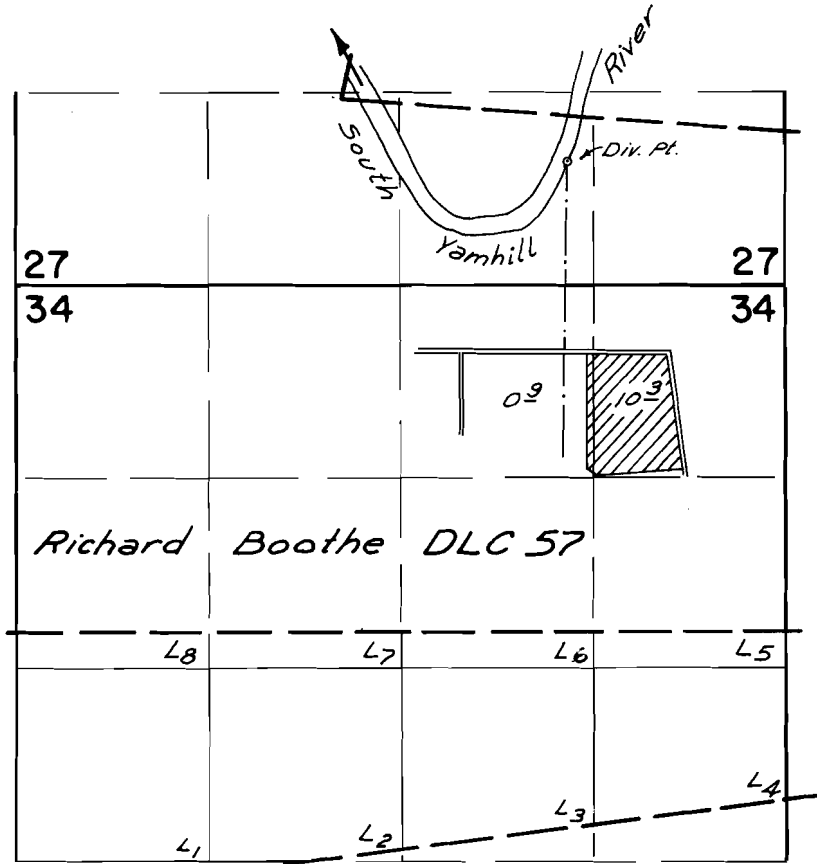

Div. Pt. Loc.: 860 ft. N. & 1150 ft. E. from $5\frac{1}{4}$ cor.
Sec. 27

FINAL PROOF SURVEY UNDER

Application No. 50823 Permit No. 38371
IN NAME OF

Sol Yutzy

Surveyed June 1, 1976, by L. H. Nunn