

# T.4S.,R.4W.,W.M.

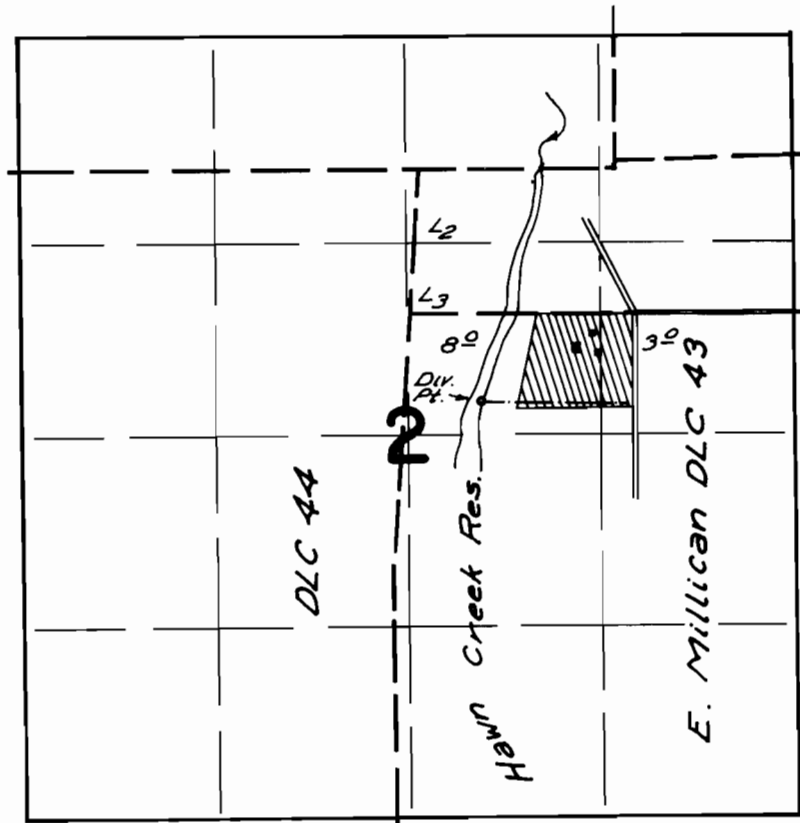

Div. Pt. Loc.: 220 ft. N. + 2150 ft. W. from E.  $\frac{1}{4}$  Cor. Sec. 2

## FINAL PROOF SURVEY UNDER

Application No. 52928 Permit No. 38067  
IN NAME OF

Mark E. Williams

Surveyed Apr. 2, 1976, by L. H. Nunn