

T.14S.R.5W.W.M.

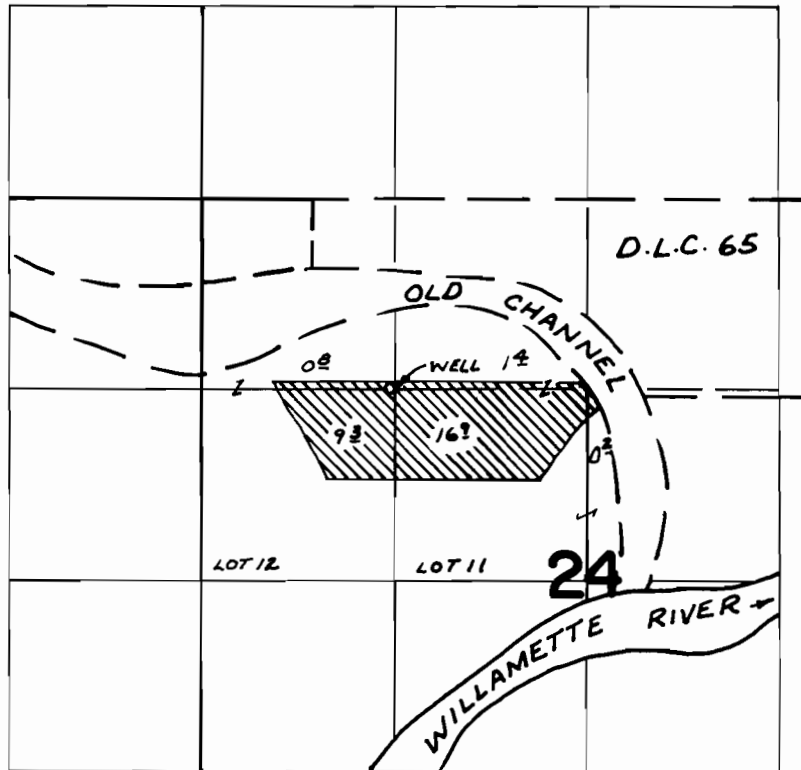

WELL LOC: 1320'S. & 1280'E. FROM N.W. COR. SEC. 24

FINAL PROOF SURVEY UNDER

Application No. ~~G-6304~~ Permit No. ~~G-5976~~
IN NAME OF

OSWALD FAWVER

Surveyed SEPT. 20, 1977, by BOB BARWIN