

D-38285
C-47397

T.13S.R.31E.W.M.

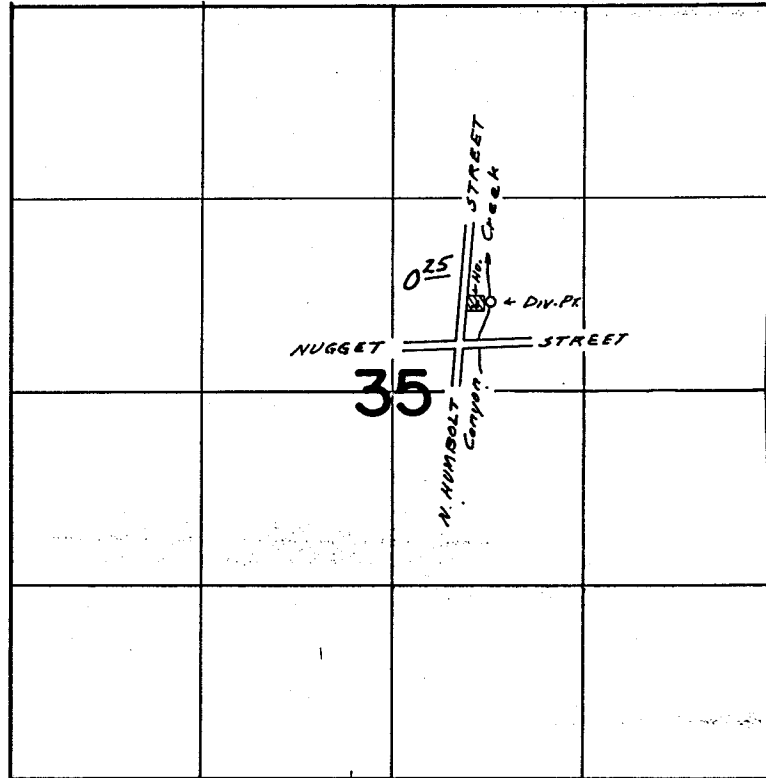

Div. Pt. Loc. 2000' S of 1910' W From NE Cor. Sec. 35

FINAL PROOF SURVEY UNDER

Application No. 50686.. Permit No. 38285..
IN NAME OF

GAIL L. DIEKER

Surveyed Sept. 15.. 1977., by S.C. BROWN.....

PT3-1977-46