

T.11S., R.4W., W.M.

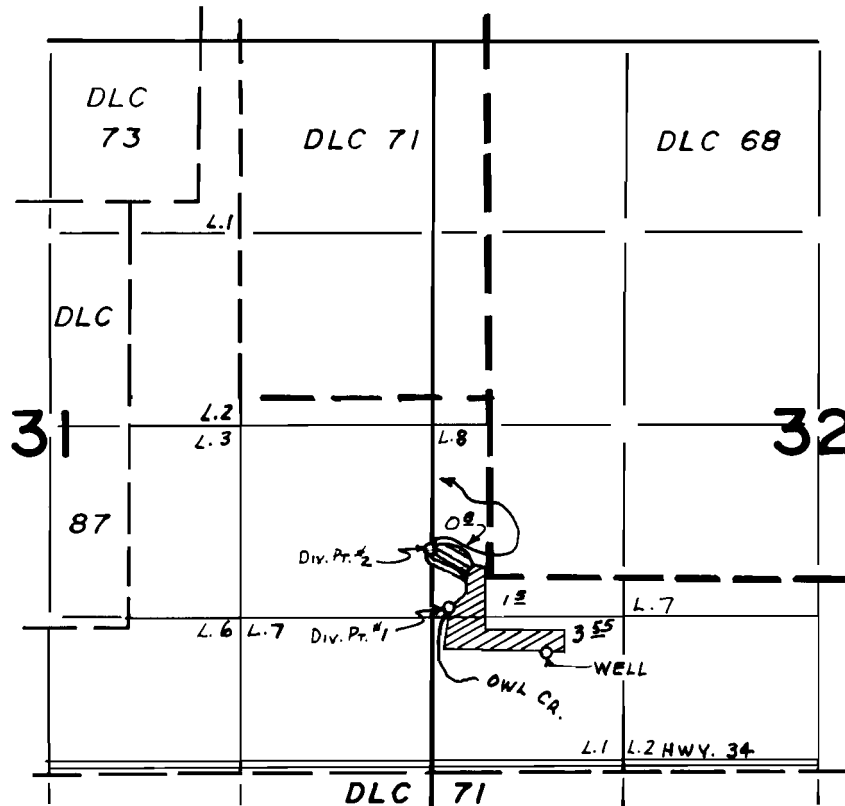

DIV. PT. LOC: #1, 1400' N. & 70' E. FROM S.W. COR. SEC. 32; #2, 1800' N. FROM S.W. COR. SEC. 32; WELL, 1070' N. & 790' E. FROM SW. COR. SEC. 32

FINAL PROOF SURVEY

UNDER

T-2464

47732

35754

Application No. G-5281... Permit No. G-4956..

IN NAME OF

W. WILLIAM & EVA A. LEWIS

Oct. 4 1977

S. C. BROWN

Surveyed Apr. 19 1978, by S. P. APPLGATE

