

T.15S., R.47E.,WM.

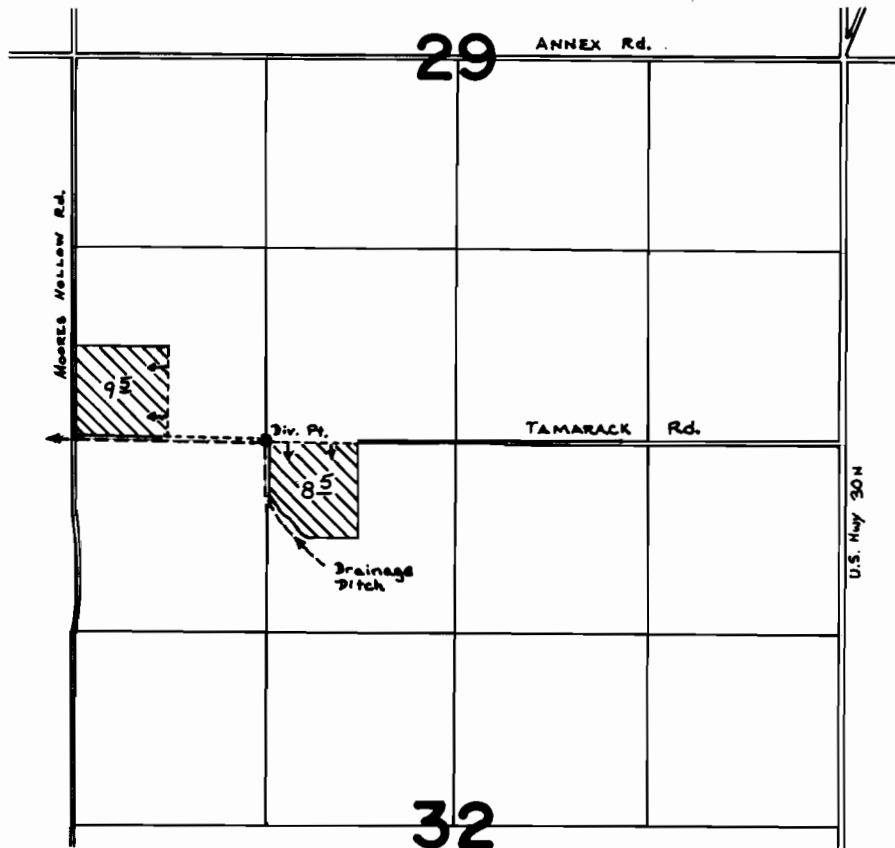

Div. Pt. Located at SE cor. SW¹/₄SW¹/₄ Sec. 29

FINAL PROOF SURVEY UNDER

Application No. 51573... Permit No. 38904.
IN NAME OF

VAL GRIFFITH

Surveyed OCT. 15 1977, by J.S. DONALDSON