

T. 1&2 N. R. 5 W. W.M.

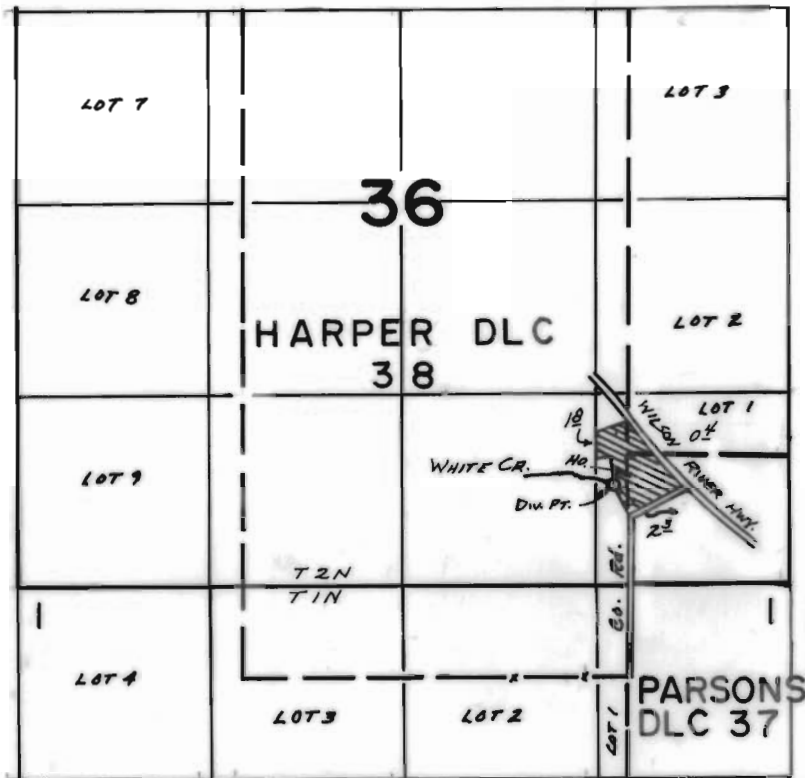

Div. Pt. - 680' N. & 1200' W. from SE Cor. Sec. 36

FINAL PROOF SURVEY
UNDER

Application No. 49385 Permit No. 37017
IN NAME OF

Lowell R. & Ilo A. Devine

Surveyed Oct. 5, 1977, by S.C. BROWN