

T.4&5S.R.4W.W.M.

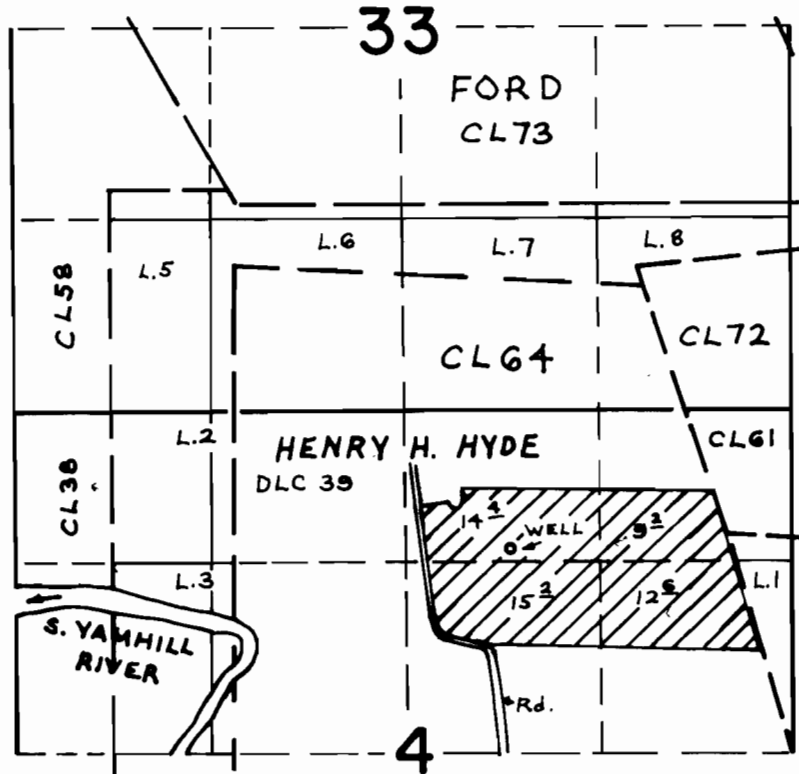

DIV. LOC. - 80' N. & 720' E. FROM S.W. COR. NW 1/4 NE 1/4 SEC. 4

FINAL PROOF SURVEY
UNDER

Application No. G-6072 Permit No. G-5759
IN NAME OF

AMEL FUNK

Surveyed June 2, 1976, by R. G. Mucken.