

# T. 5 S. R. 4 W. W. M.

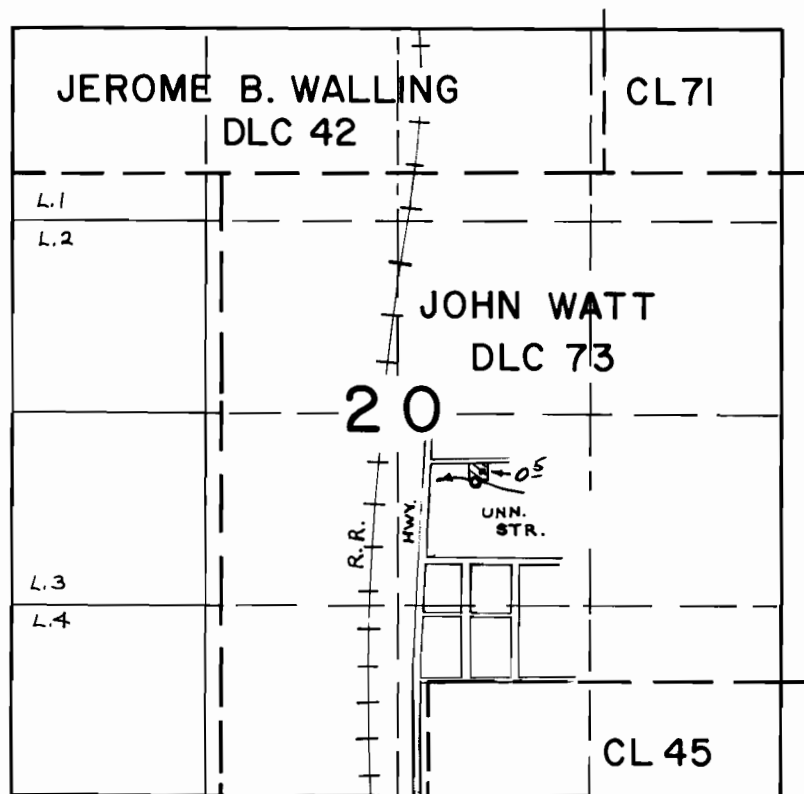

DIV. LOC. - 450' S. & 530' E. FROM CENTER SEC. 20

## FINAL PROOF SURVEY UNDER

Application No. 51860 Permit No. 39042  
IN NAME OF

EARL V. & LUCY M. LOFTON

Surveyed June 2 1976, by R.G. Mucken