

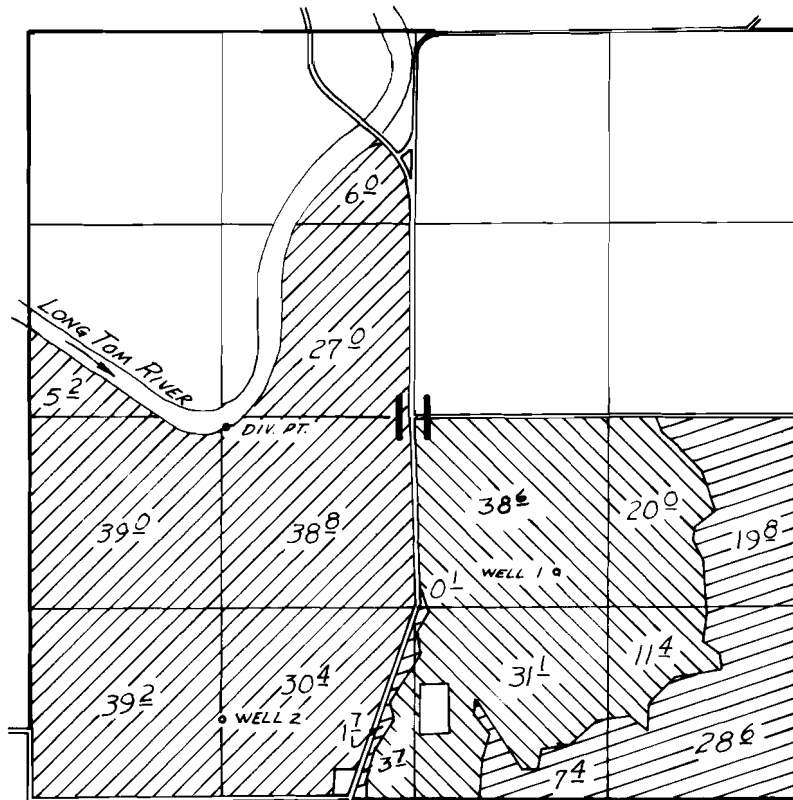



# T.14S., R.5W., W.M.



DIV. PT. LOC: 70' S & 1280' W FROM CENTER SEC. 11  
 WELLS LOC: 1 - 1560' N & 1620' W FROM SE COR SEC. 11  
 2 - 540' N & 1320' E FROM SW COR SEC. 11

-  PRIMARY WELL 2  
SUPPLEMENTAL RIVER
-  SUPPLEMENTAL RIVER
-  PRIMARY WELL 1  
SUPPLEMENTAL RIVER

## FINAL PROOF SURVEY UNDER

G-5280                      G-5122  
 Application No. 47383    Permit No. 35488  
 IN NAME OF

JAMES F. LEMAN

Apr 23                      75  
 Surveyed May 18    1976, by D. Norby