

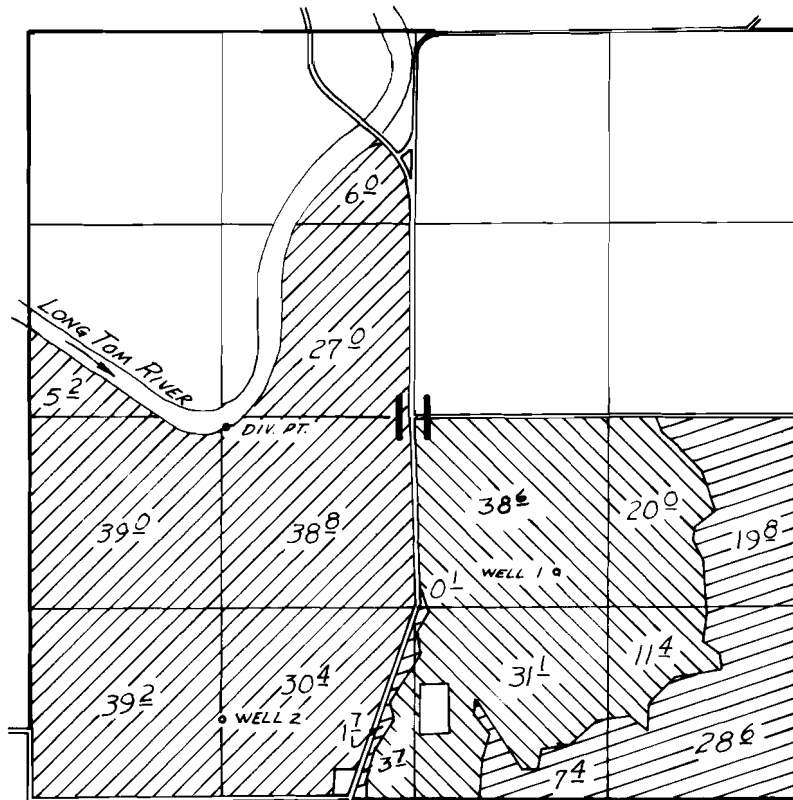



T.14S., R.5W., W.M.



DIV. PT. LOC: 70' S & 1280' W FROM CENTER SEC. 11
 WELLS LOC: 1 - 1560' N & 1620' W FROM SE COR SEC. 11
 2 - 540' N & 1320' E FROM SW COR SEC. 11

-  PRIMARY WELL 2
SUPPLEMENTAL RIVER
-  SUPPLEMENTAL RIVER
-  PRIMARY WELL 1
SUPPLEMENTAL RIVER

FINAL PROOF SURVEY UNDER

G-5280 G-5122
 Application No. 47383 Permit No. 35488
 IN NAME OF

JAMES F. LEMAN

Apr 23 75
 Surveyed May 18 1976, by D. Norby