

# T. 4 S., R. 1 E., W. 1 M.

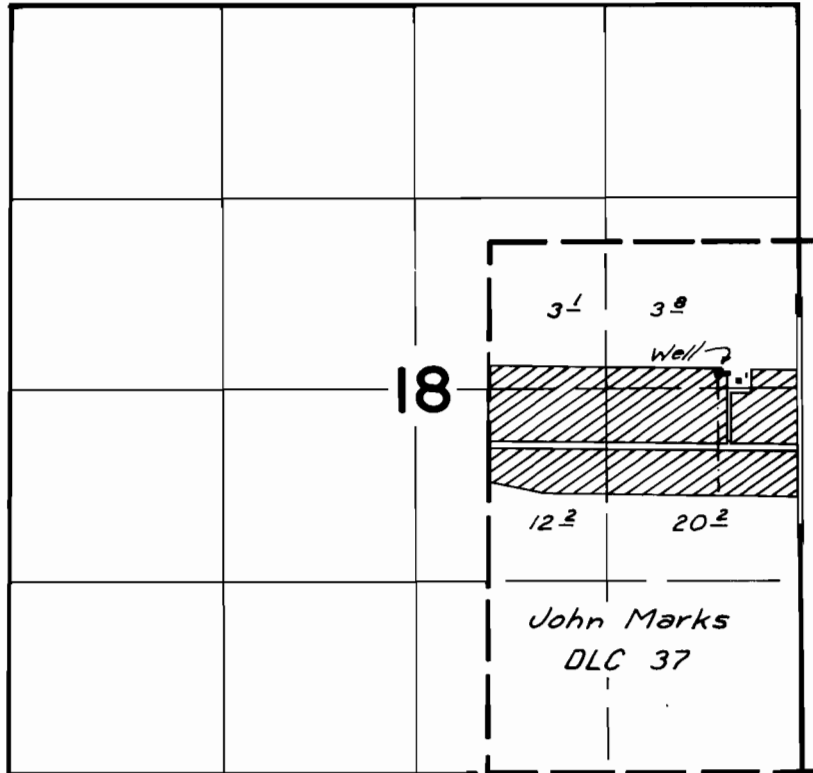

Well Loc.: 2540'S. of 560'W. from NE Cor. Sec. 18

## FINAL PROOF SURVEY UNDER

Application No. G-7346 Permit No. G-6777  
IN NAME OF

W. K. Compton

Surveyed July 27, 1977 by d. Brown

DFK-2LL-145