

T.24S. R.12W., W.M.

NE SE SEC 34

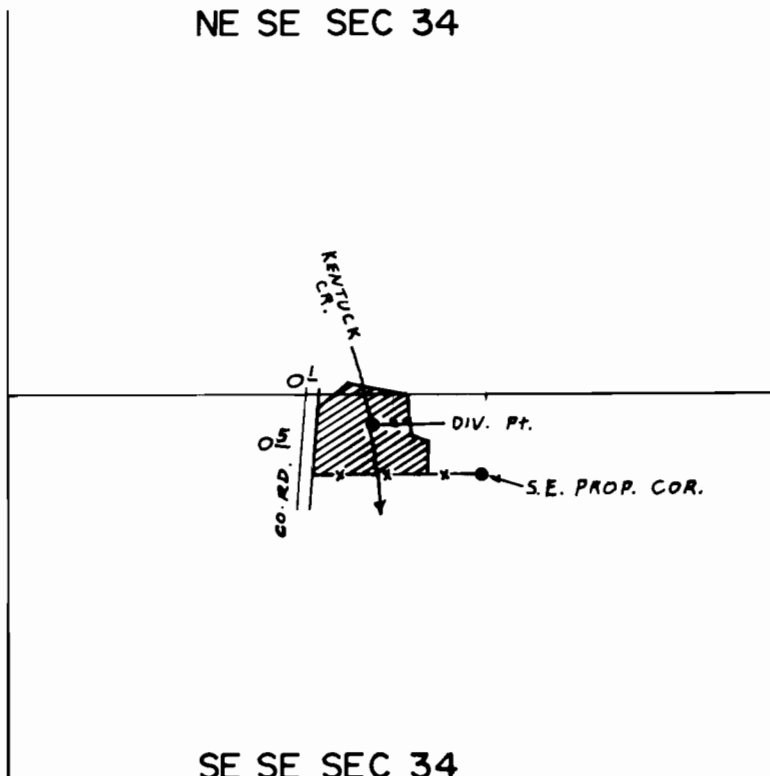

SE SE SEC 34

DIV. Pt. LOC. 55' S. & 695' W. FROM NE COR. SE 1/4 SE 1/4 SEC. 34

SCALE: 1" = 330'

FINAL PROOF SURVEY UNDER

Application No. 50670... Permit No. 38279...
IN NAME OF

.....WILLIAM W. HINES.....

Surveyed JUL 28, 1977, by D.M. NORBY.....