

T.5S.R.7W.W.M.

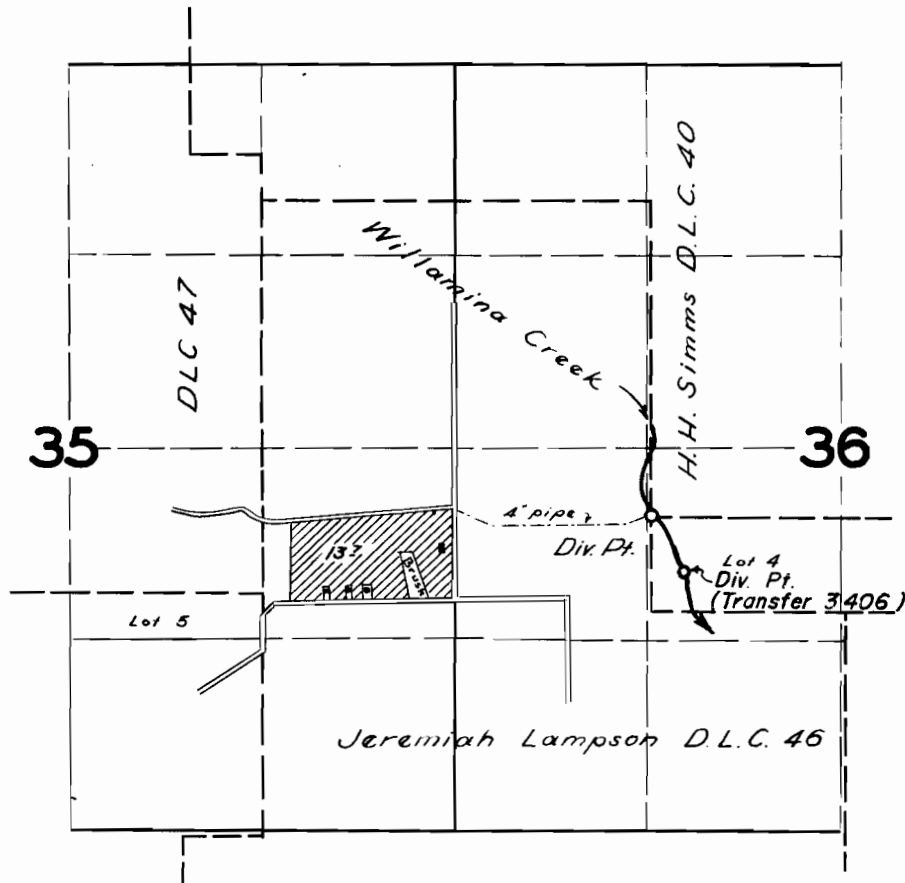

Div. Pt. Loc.: (TR-3406) 270' N. & 230' E. from SW Cor. Lot 4

FINAL PROOF SURVEY
UNDER

TRANSFER NO. 3406
Application No. 29715 Permit No. 23393
IN NAME OF

LOREN MARKEE

Surveyed 7 June 1957, by *[Signature]*
19 July, 1977, *[Signature]*