

# T.1N. R.2W, W.M.

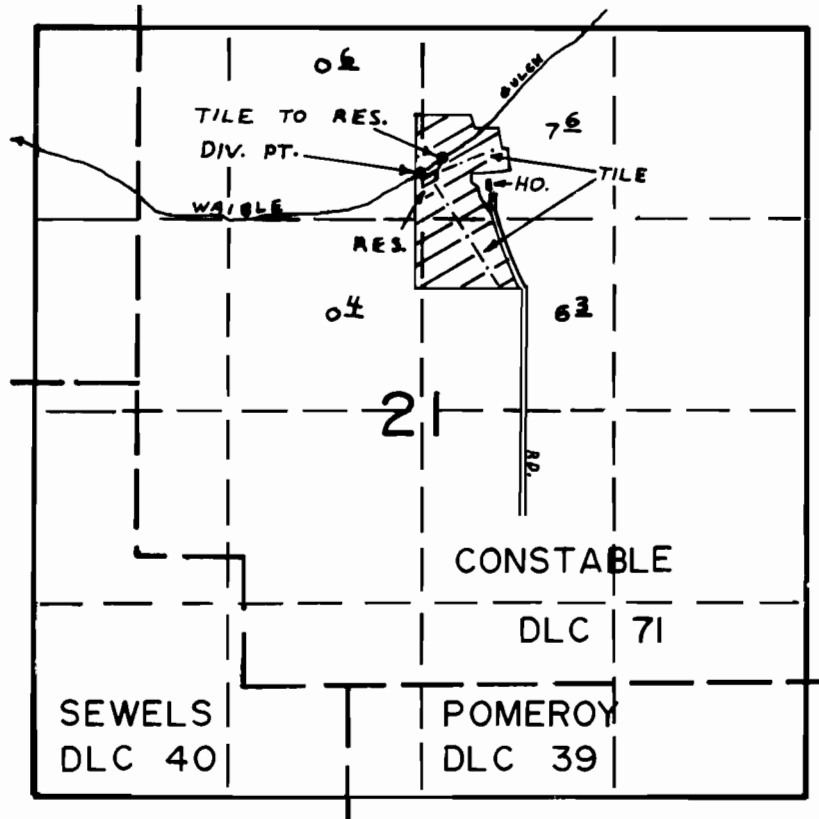

*DIV. PTS. LOC: STREAM - 10' W. & 1000'S. ; RES. - 50'E. & 1030'S.  
BOTH FROM N & COR. SEC. 21*

## FINAL PROOF SURVEY UNDER

R-53753                                  R-6318  
Application No. 52463    Permit No. 39451  
IN NAME OF

.....DONALD LEICHTMAN.....

Surveyed NOV. 8, 1977, by R.G. MUCKEN.....