

# T.1N. R.2W., W.M.

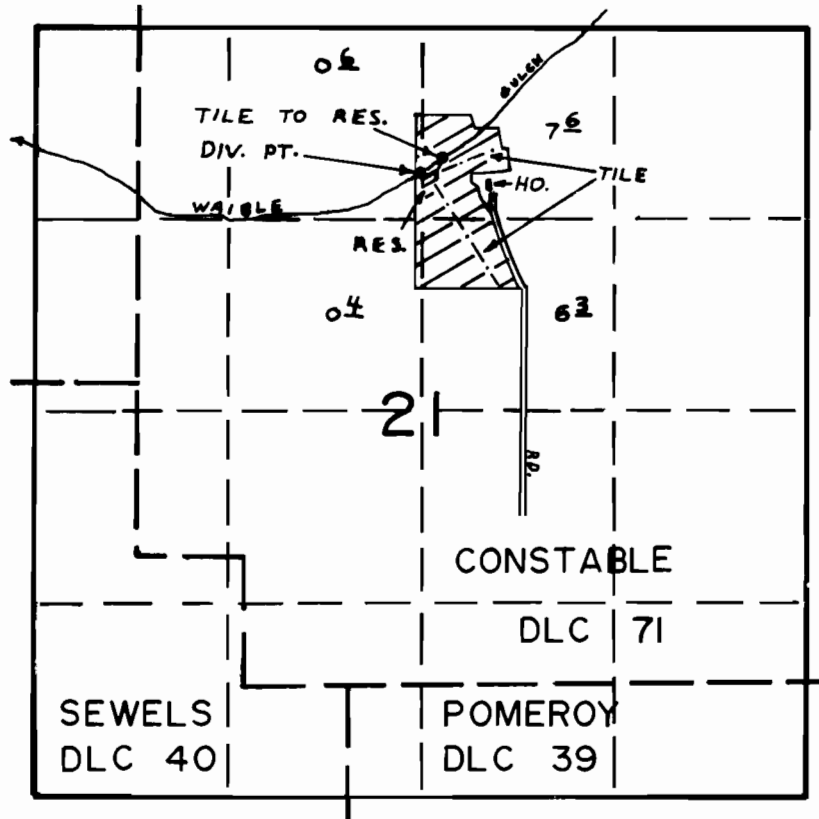

DIV. PTS. LOC: STREAM - 10' W. & 1000'S. ; RES. - 50'E. & 1030'S.  
 BOTH FROM N & COR. SEC. 21

## FINAL PROOF SURVEY UNDER

R-53753                      R-6318  
 Application No. 52463    Permit No. 39451  
 IN NAME OF

..... DONALD LEICHTMAN .....

Surveyed NOV. 8, 1977, by R.G. MUCKEN.....