

# T.14S. R.5W. W.M.

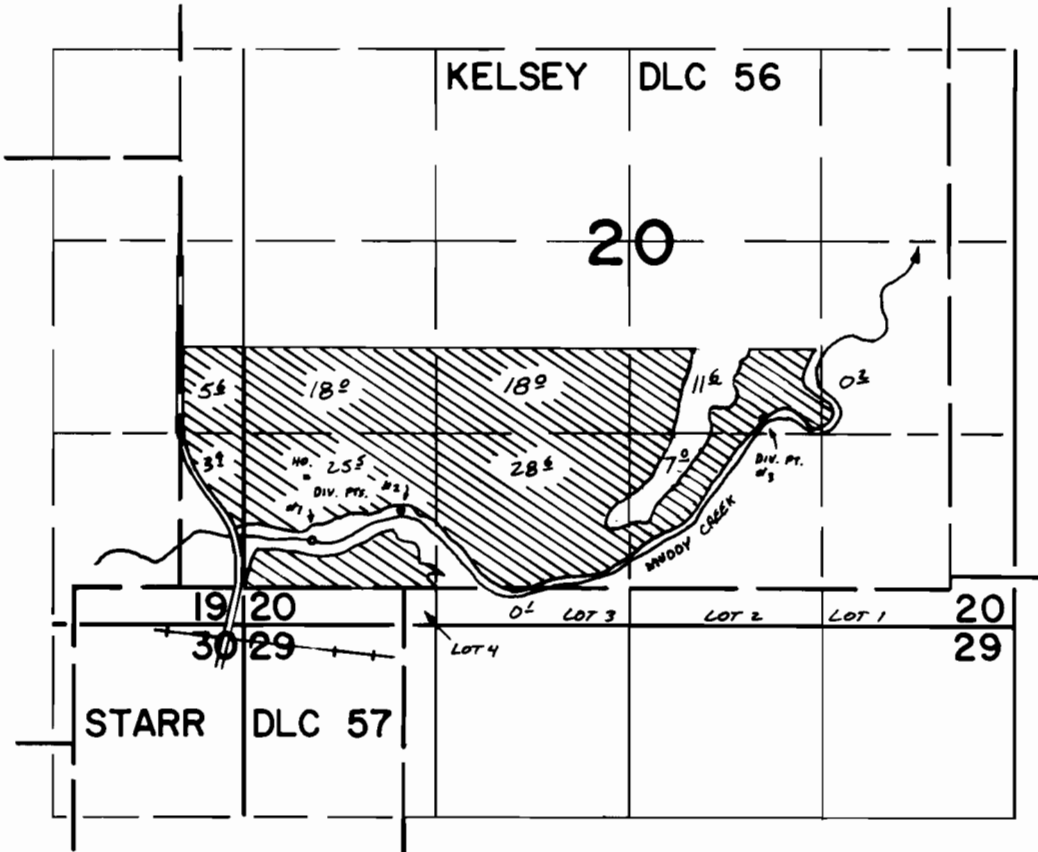

DIV. PTS. LOCATED: #1, 590'N & 470'E; #2, 800'N & 1080'E; #3, 1420'N & 3560'E; ALL FROM THE SW CORNER SECTION 20

Scale: 1" = 1320'

## FINAL PROOF SURVEY UNDER

Application No. 49678 Permit No. 36729  
IN NAME OF

JOHN F. BOYER

Surveyed JUNE 2, 1977, by L. M. TOLL