

T. 12 & 13 S. R. 4 & 5 W. W. M.

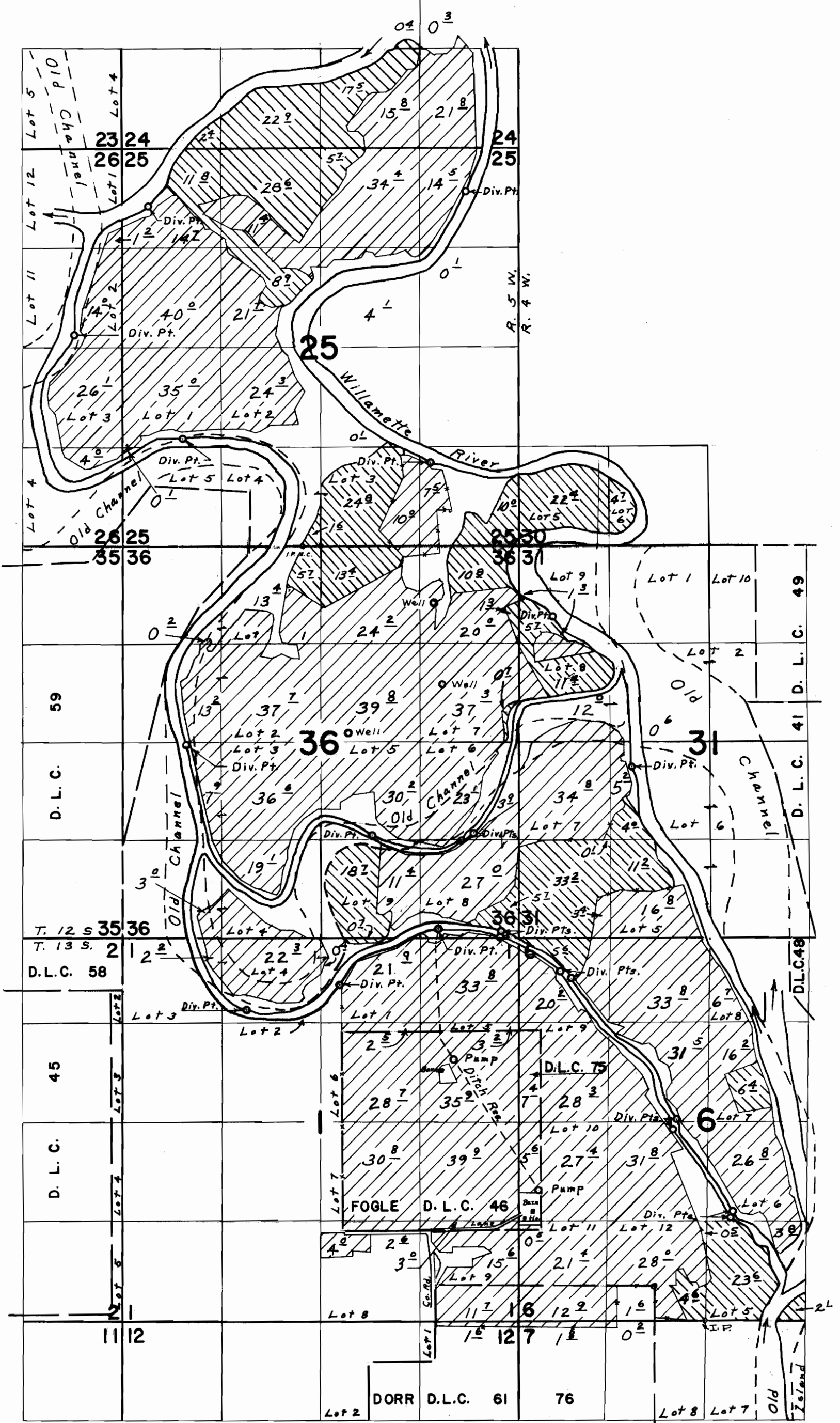

Div. Pts. located; 4690' N & 1930' E, 4500' N & 2280' W, 2800' N & 3270' W, 1430' N & 1830' W, 1100' N & 1460' E, all from S. & Cor. Sec. 25, 930' S. & 3080' E, 2620' S. & 1790' W, 2930' S. & 4120' E, 3800' S. & 2020' E, 3900' S. & 1860' E, 3830' S. & 680' E, 5070' S. & 1560' E, 5100' S. & 2390' E, 5180' S. & 2370' E, all from N. & Cor. Sec. 36, 4160' N. & 1260' W, 4070' N. & 1110' W, 3980' N. & 4200' W, 3660' N. & 5420' W, 2190' N. & 280' E, 2060' N. & 230' E, 980' N. & 1030' E, 890' N. & 1000' E, all from N.E. Cor. Dorr D.L.C. 76.

FINAL PROOF SURVEY
UNDER

53323 39566
Application No. 30999 Permit No. 24539
IN NAME OF
LOREN J. SMITH

Surveyed Sept. 26, 1969, by L. E. Gould
Sept. 19, 1977, by Bob Barwin