

T.30S. R.6W. W.M.

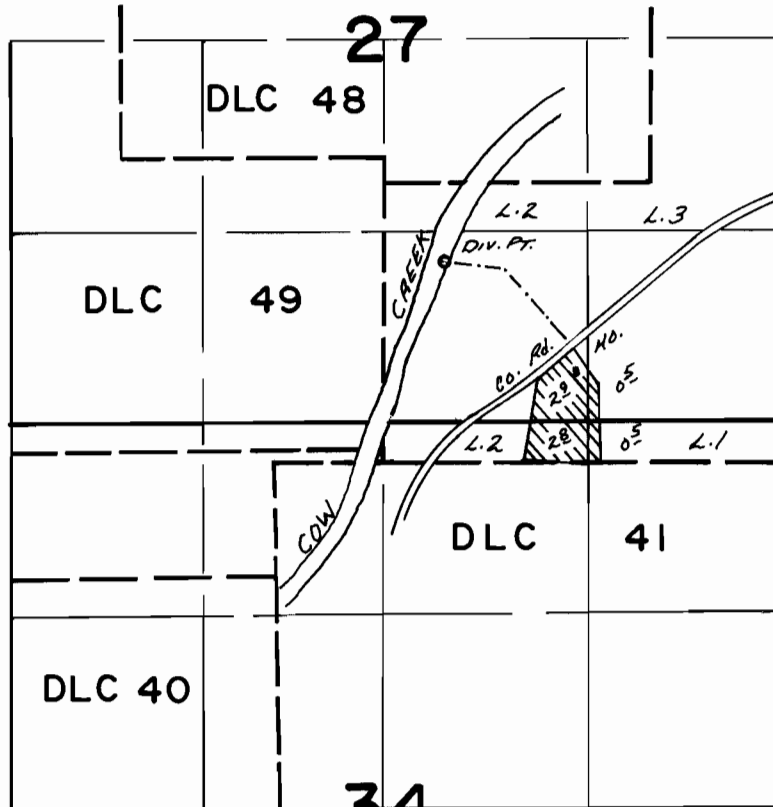

Div. Pt. Loc. - 1080' N & 2250' W From SE Cor Sec. 27

**FINAL PROOF SURVEY**  
UNDER

Application No. 50986... Permit No. 38483...  
IN NAME OF

.....DONALD J. PITTS.....

Surveyed MAY 10 1977, by D.M. NORBY.....