

# T. 30S. R. 6W. W.M.

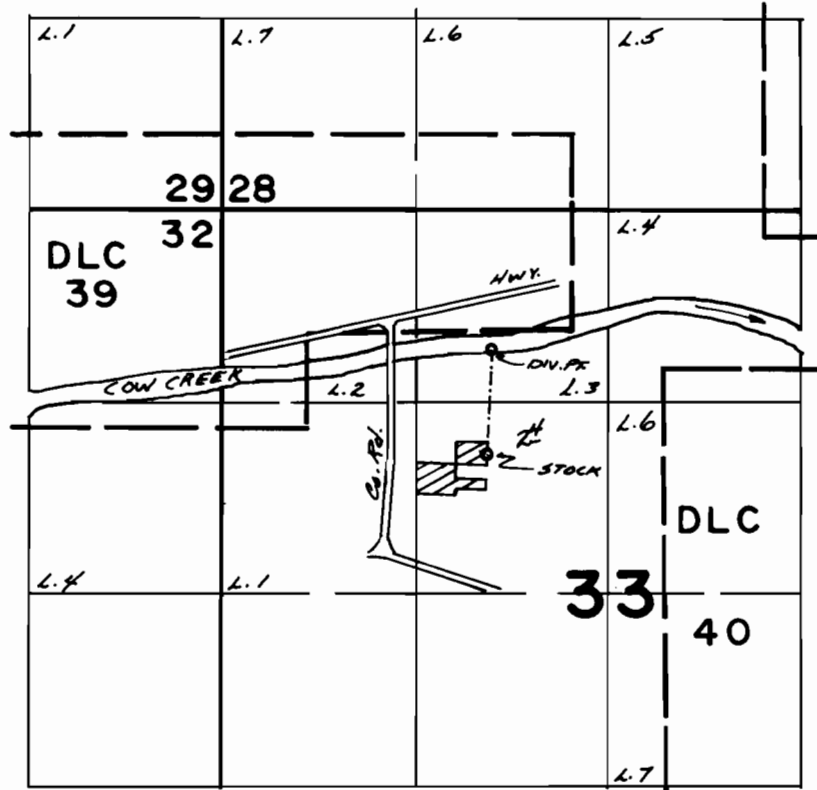

Div. Pt. Loc. - 960' S & 820' W. From N<sup>1</sup>/<sub>4</sub> Cor. Sec. 33

## FINAL PROOF SURVEY UNDER

Application No. 52793. Permit No. 39848.  
IN NAME OF

.....WALTER L. JONES.....

Surveyed MAY..10. 1977, by D.M.NORBY.....