

T.6S. R.6W.W.M.

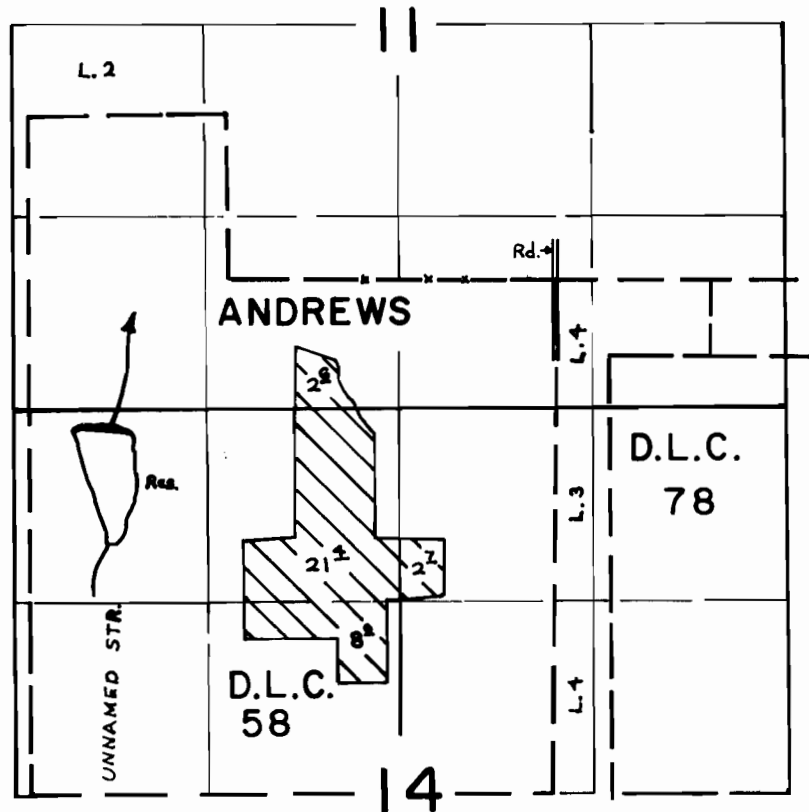

DIV. LOC. - 1050'S. & 3000'W. FROM N.E. COR. ANDREWS D.L.C. 58

**FINAL PROOF SURVEY**  
UNDER

R-46892

R-5536

Application No. 46893

Permit No. 34725

IN NAME OF

**JOE W. & MARY ALICE CROWE**

Surveyed June 4, 1976, by R.G. Mucken