

T.6S. R.6W.W.M.

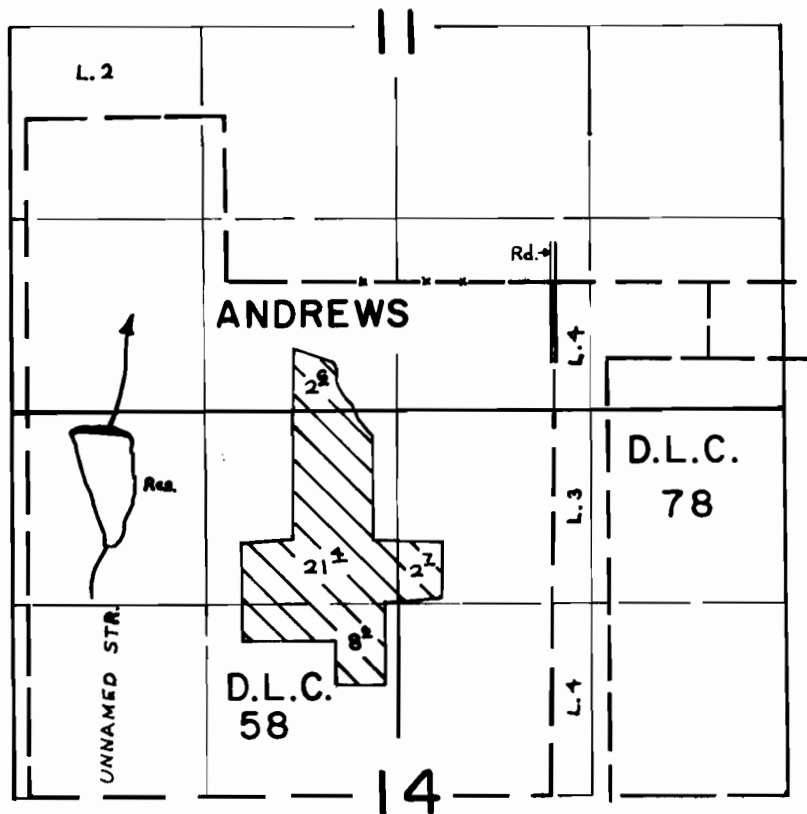

DIV. LOC. - 1050' S. & 3000' W. FROM N.E. COR. ANDREWS D.L.C. 58

FINAL PROOF SURVEY
UNDER

R-46892

R-5536

Application No. 46893 Permit No. 34725

IN NAME OF

JOE W. & MARY ALICE CROWE

Surveyed June 4 1976, by R.G. Mucken