

# T.8S., R.4W., W.M.

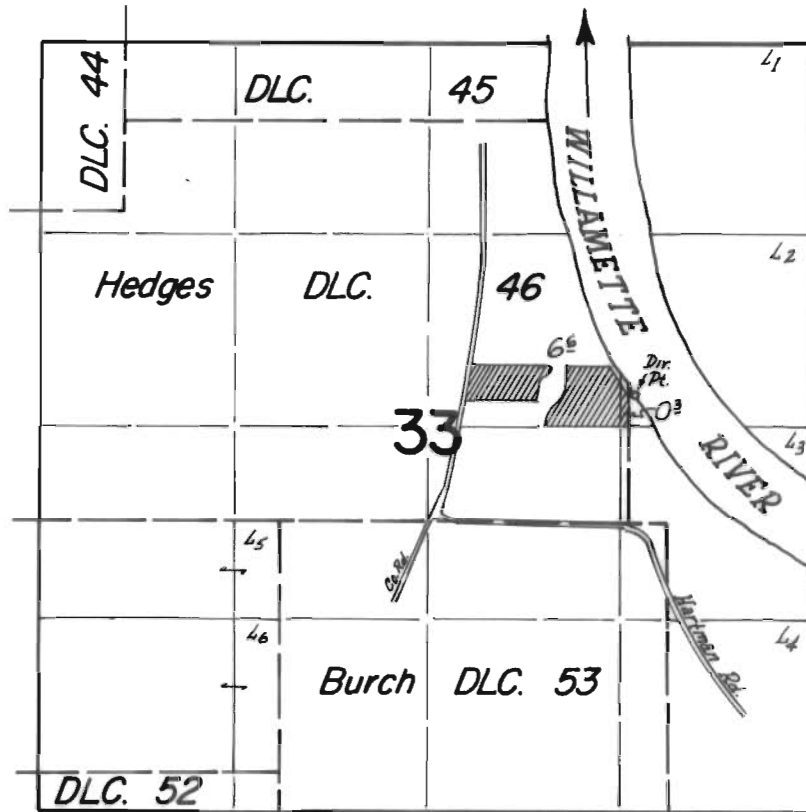

Dix Pt located: 890' N. 140' E. from SE cor. Hedges' DLC. 46.

## FINAL PROOF SURVEY UNDER

Application No. 49497 Permit No. 37068  
IN NAME OF

JAMES H. COBINE

Surveyed July 6 1977, by L.M. Tott