

T.28&3S.R.45E.W.M.

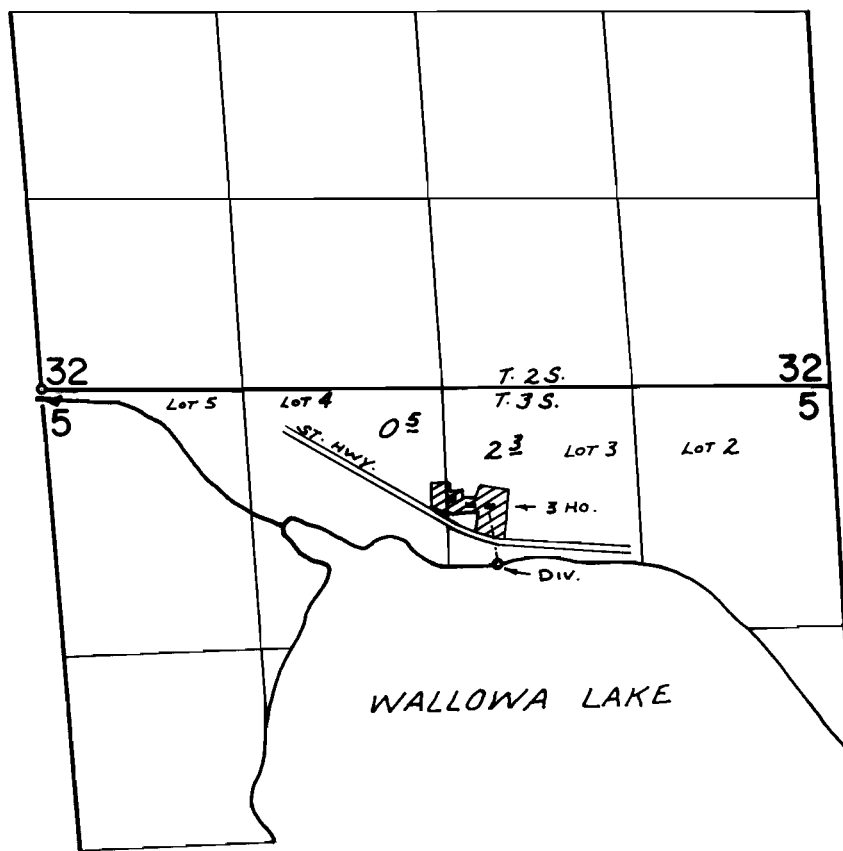

DIV. LOC: 1210 S. & 3120' E. FROM N.W. COR. SEC. 5

**FINAL PROOF SURVEY**  
UNDER

Application No. 47034 Permit No. 35855  
IN NAME OF

Hattie Beaudoin et al

Surveyed SEPT. 27, 1976, by R. MUCKEN