

T.2N.,R.11&12E.,W.M.

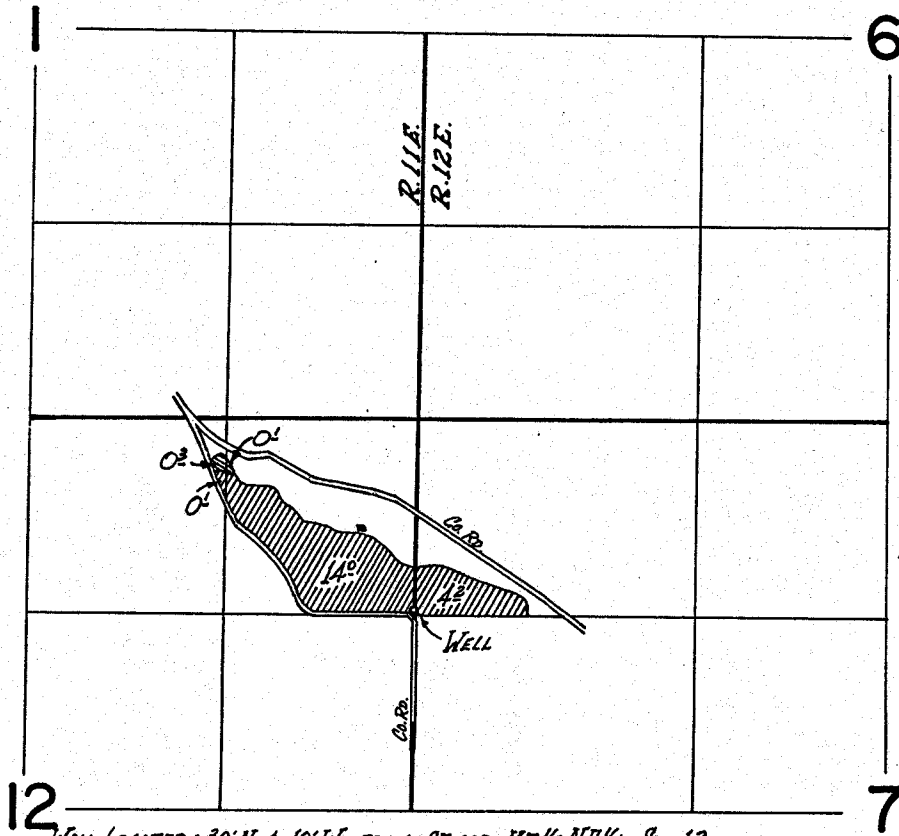

WELL LOCATED: 30' N. & 10' W. FROM SE COR. NE 1/4 NE 1/4 Sec. 12.

- Primary
 - Supplemental

FINAL PROOF SURVEY UNDER

Application No. ~~G-6252~~ Permit No. ~~G-5894~~
IN NAME OF

MANVIL B. TROXEL

Surveyed June 29 1977, by R.G. Mucken....