

WELL LOCATION AS SHOWN  
 IN THE SE 1/4 OF THE SW 1/4  
 SECT. 21 TIN RIW WM  
 WASHINGTON CO., OREGON.

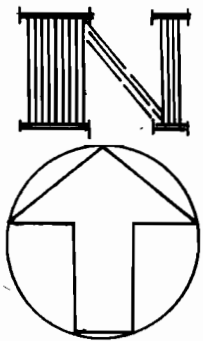

SCALE 1"=200'



Application No. G-5840  
 Permit No. G 5583

RECORD OF SURVEY  
 FOR J. H. MARTIN  
 IN SW 1/4 SECTION 21 & NW 1/4 Section 28  
 T1N, R1W, W.M.  
 Washington County, Oregon

21-28-1N1-27  
 10,908

Scale: 1" = 200' 1 January 1968

**RECEIVED**  
 JUL 11 1972  
 STATE ENGINEER  
 SALEM, OREGON

NE 1/4 SW 1/4

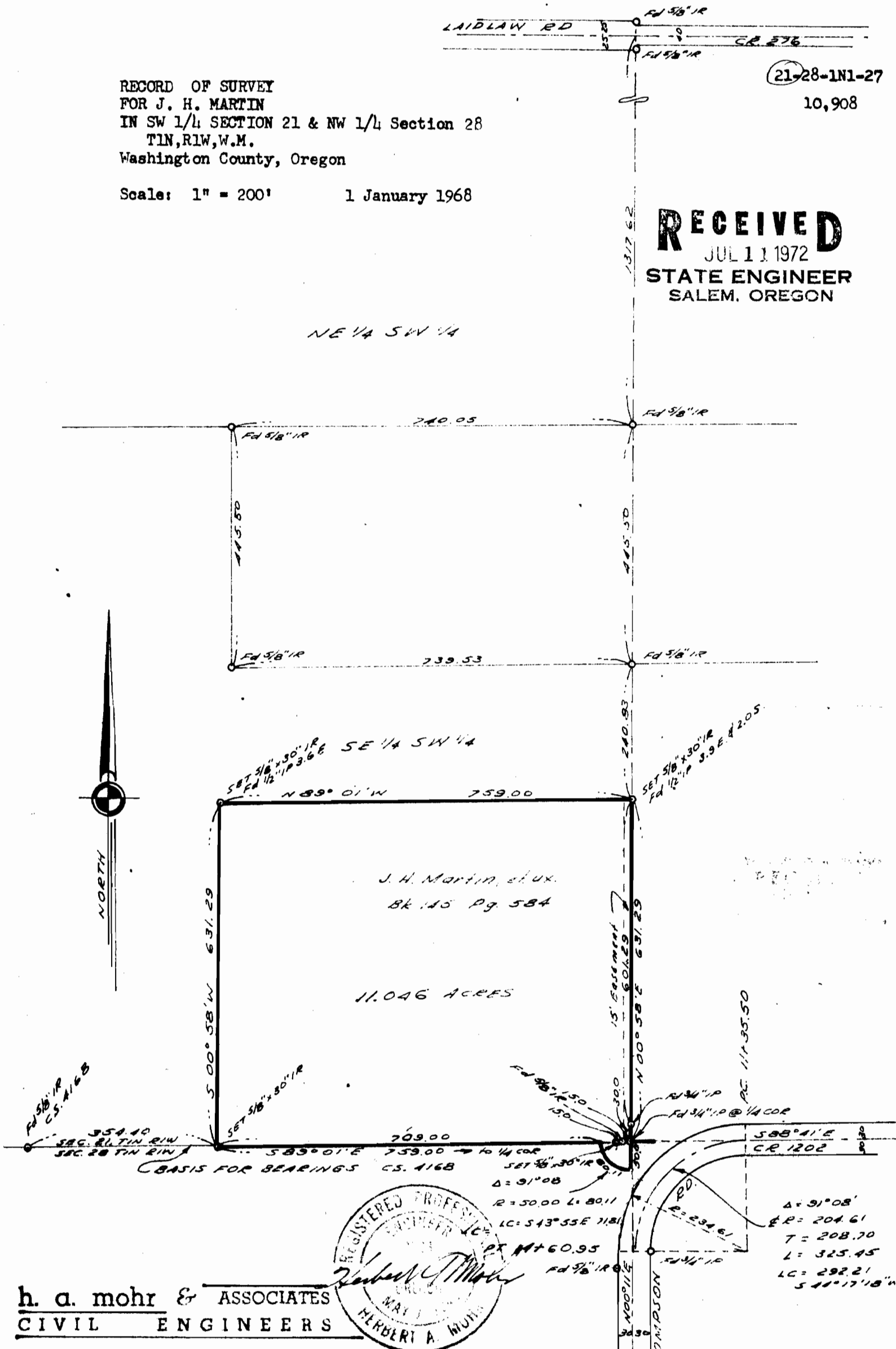

**h. a. mohr & ASSOCIATES**  
 CIVIL ENGINEERS



3 5 1 1 2

Application No. G-5840  
 Permit No.