

T.2N. R.2W. W.M.

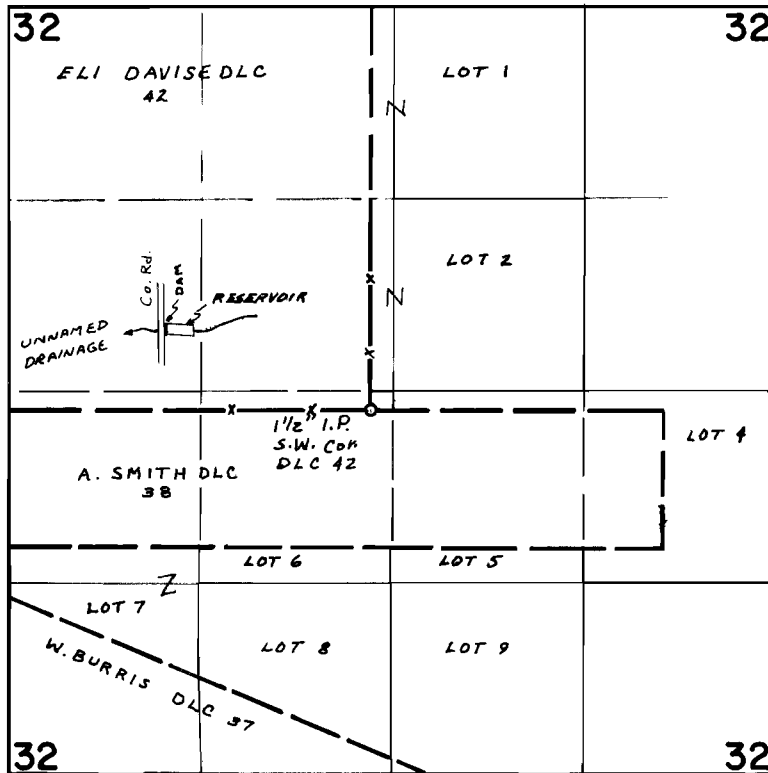

DIV. PT. - 2210' S. & 1080' E. from NW Cor. Sec. 32

FINAL PROOF SURVEY UNDER

R-51300 R-6225
 Application No. 51799 Permit No. 38811
 IN NAME OF

MARK SUSBAUER

Surveyed Oct. 27 1977, by S.C. BROWN