

RECEIVED
 APR. 04 1975
 STATE ENGINEER
 SALEM, OREGON

MAP TO ACCOMPANY WATER RIGHT APPLICATION
 OF JAMES L. ROLLIER
 IN SE 1/4 SECTION 1 AND NE 1/4 SECTION 12, T1S, R4W, W.M.
 WASHINGTON COUNTY, OREGON

Scale: 1" = 200'

10 May 1974

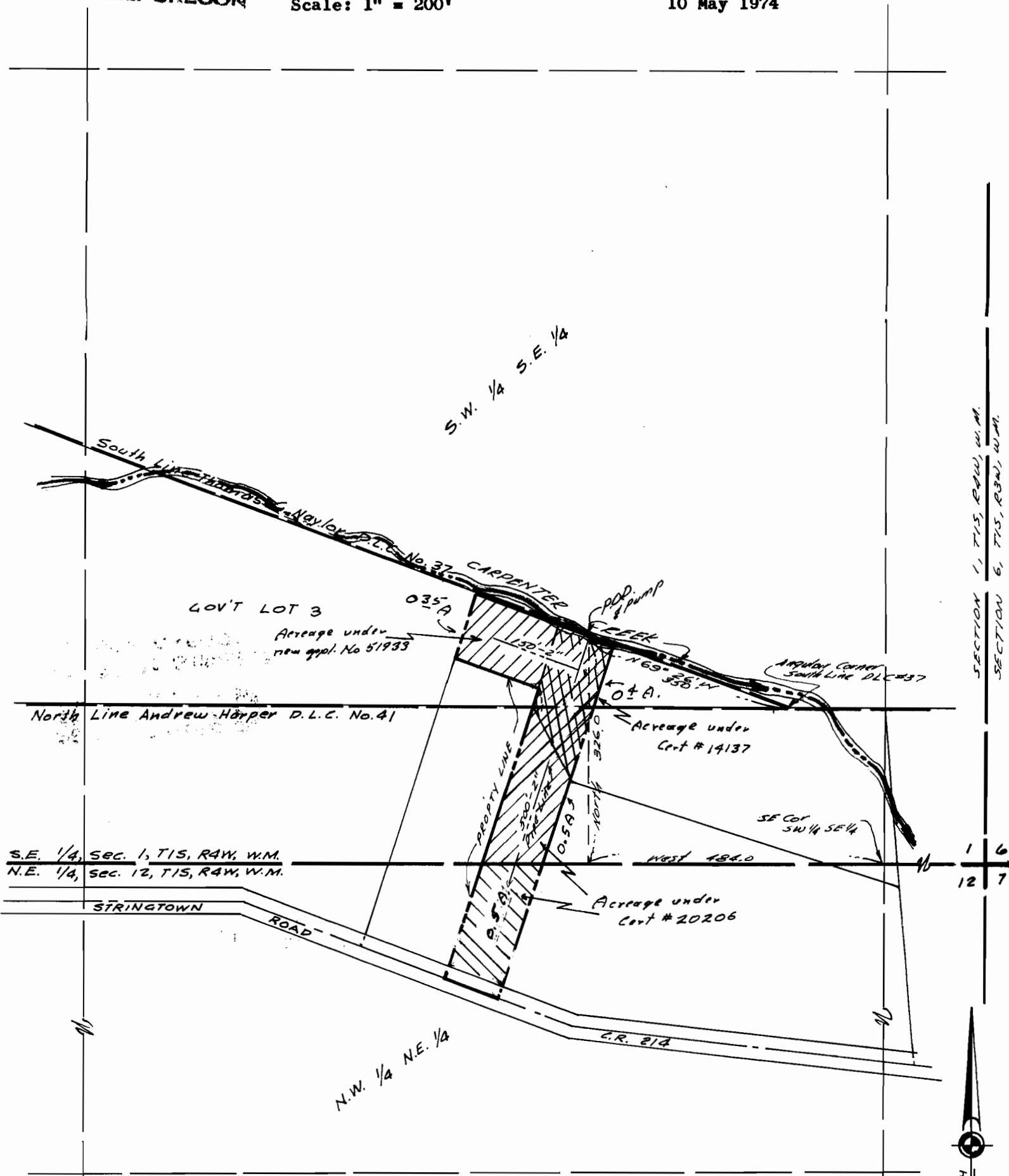

SECTION 1, T1S, R4W, W.M.
 SECTION 6, T1S, R3W, W.M.

1 6
 12 7

S.E. 1/4, SEC. 1, T1S, R4W, W.M.
 N.E. 1/4, SEC. 12, T1S, R4W, W.M.

TOTAL AREA IRRIG. LAND = 1.60 ACRES

Application No. 51933
 Permit No. 39194

RECEIVED
 MAY 13 1974
 STATE ENGINEER
 SALEM, OREGON

h. a. mohr & ASSOCIATES
 CIVIL ENGINEERS

