

T.22S. R.7W. W.M.

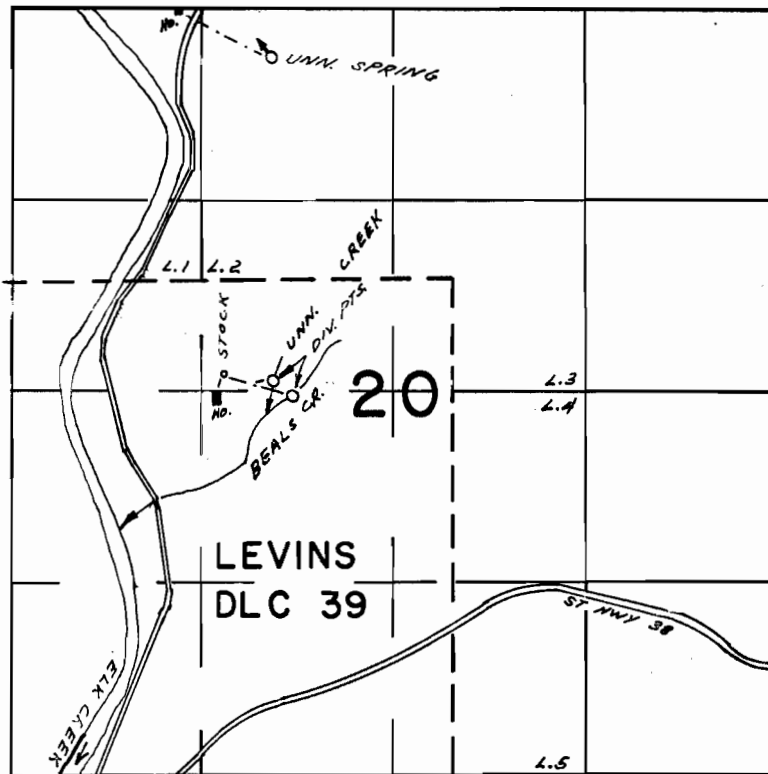

UNNAMED SPRING LOC. 4940' N. & 1790' E.; UNNAMED
STREAM LOC. 2700' N. & 1810' E.; BEALS CR. LOC. 2610' N.
& 1950' E ALL FROM THE SW COR. SEC. 20.

FINAL PROOF SURVEY
UNDER

49293 36942
Application No. 52493..... Permit No. 39629.....
IN NAME OF

WARREN & FREDERICA SCHAD

Surveyed APR. 20. 1977, by L.H. NUNN.....