

T39S. R19E. WM.

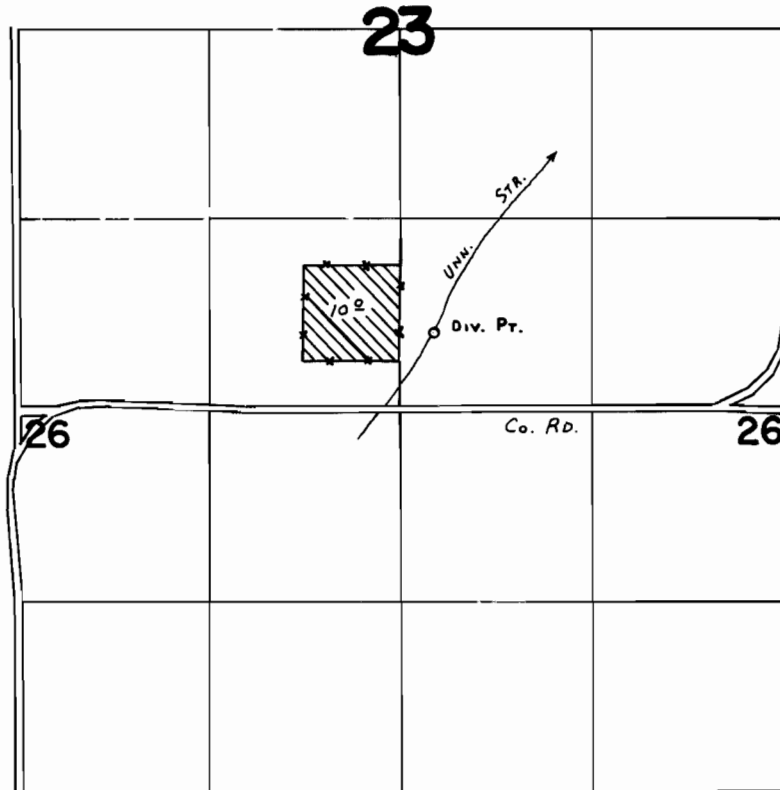

Div. Pt. Loc: 530' N. & 230' E. fr. S. $\frac{1}{4}$ Cor. Sec. 23.

FINAL PROOF SURVEY UNDER

Application No. 54959 Permit No. 41248
IN NAME OF

JOHN W. RODGERS

Surveyed JUNE 23 1978, by C. L. HUGHES