

# T.15 S.R.4 & 5 W. W.M.

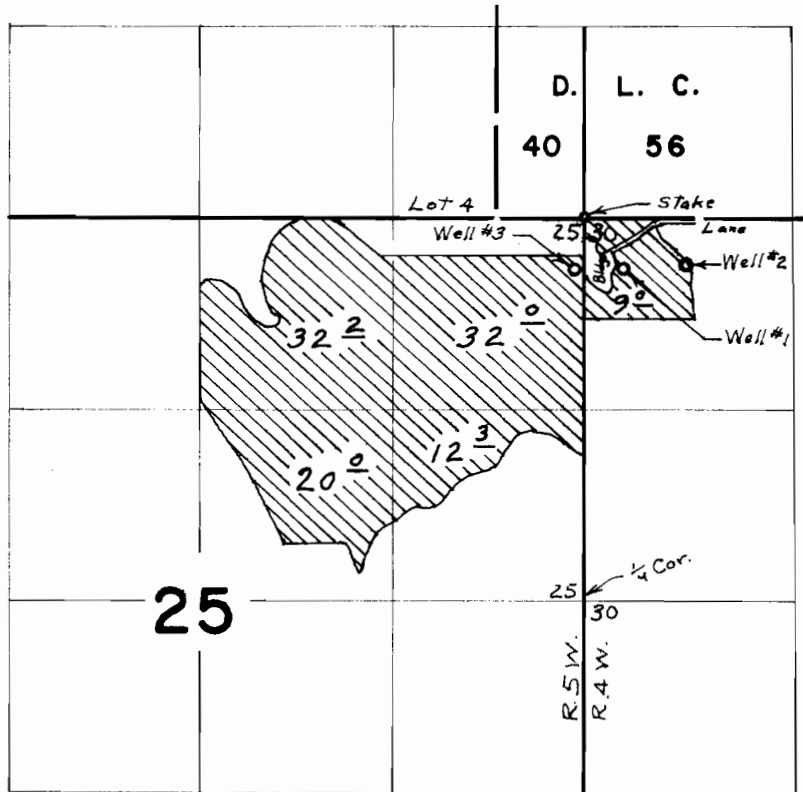

Wells located: #1, 340' S. & 270' E.; #2, 320' S. & 700' E.;  
 #3, 350' S. & 60' W.; all from N.E. Cor. Sec. 25

## FINAL PROOF SURVEY

1970

Applied to the G-3785F and W. G-3570

IN NAME OF  
 FRANK A. & PATRICIA L. & AVERYL W. JACKSON  
 & ESTATE OF SHIRL A. JACKSON

Done at June 11, 1970, by L. E. Gould