

T. 11 S. R. 1 E. W.M.

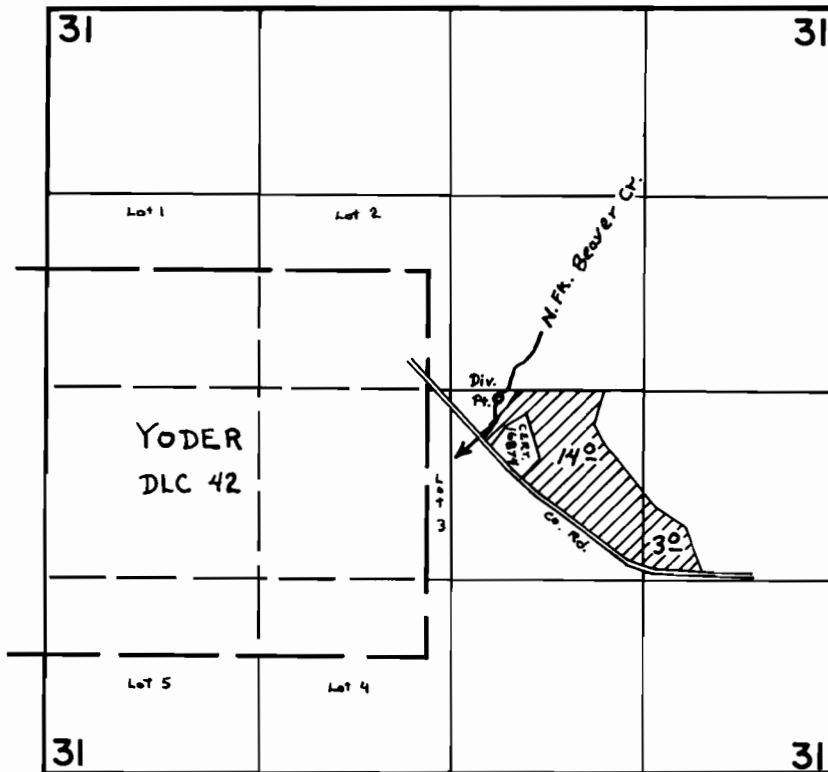

Div. Pt. Located 50'S $\frac{1}{2}$ 325'E from C/4 cor. Sec. 31

FINAL PROOF SURVEY UNDER

Application No. 48969 Permit No. 36667
IN NAME OF

THANE L. ROBERTS

Surveyed AUG. 9 1977., by D. NORBY