

T.I.S. R.I.E. W.M.

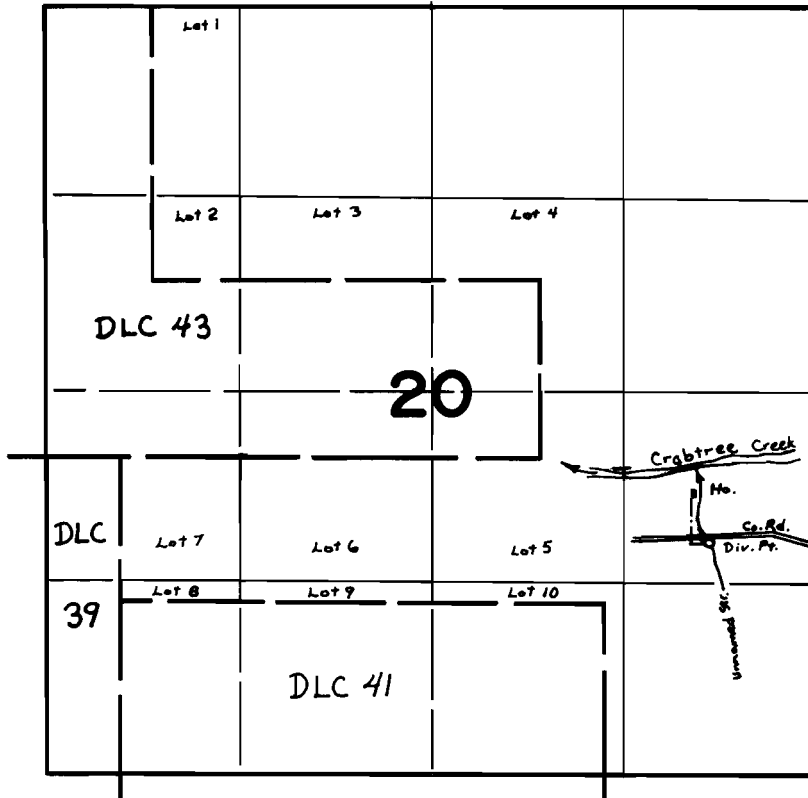

Div. Pt. Located: 1025'S & 725'W from E 1/4 cor Sec. 20

FINAL PROOF SURVEY UNDER

Application No. 49743 Permit No. 37251
IN NAME OF

GARY P. & YVONNE R. REX

Surveyed AUG. 10, 1977, by D. NORBY