

# T. 1S. R. 2W. W.M.

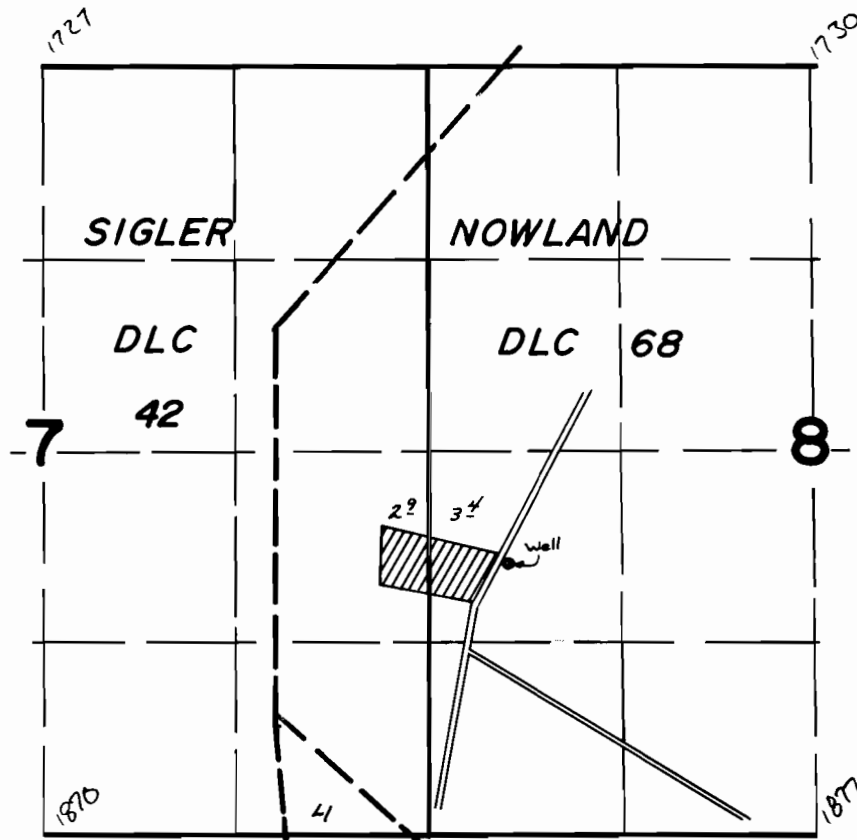

Well Loc. - 1860' N & 540' E From SW Cor. Sec. 8

## FINAL PROOF SURVEY UNDER

Application No. G-6299.. Permit No. G-5922.  
IN NAME OF

.....AMFAC NURSERIES INC.....

Surveyed MAY 6 1977, by D.M. NORBY.....