

# T.7N.R.4W.W.M.

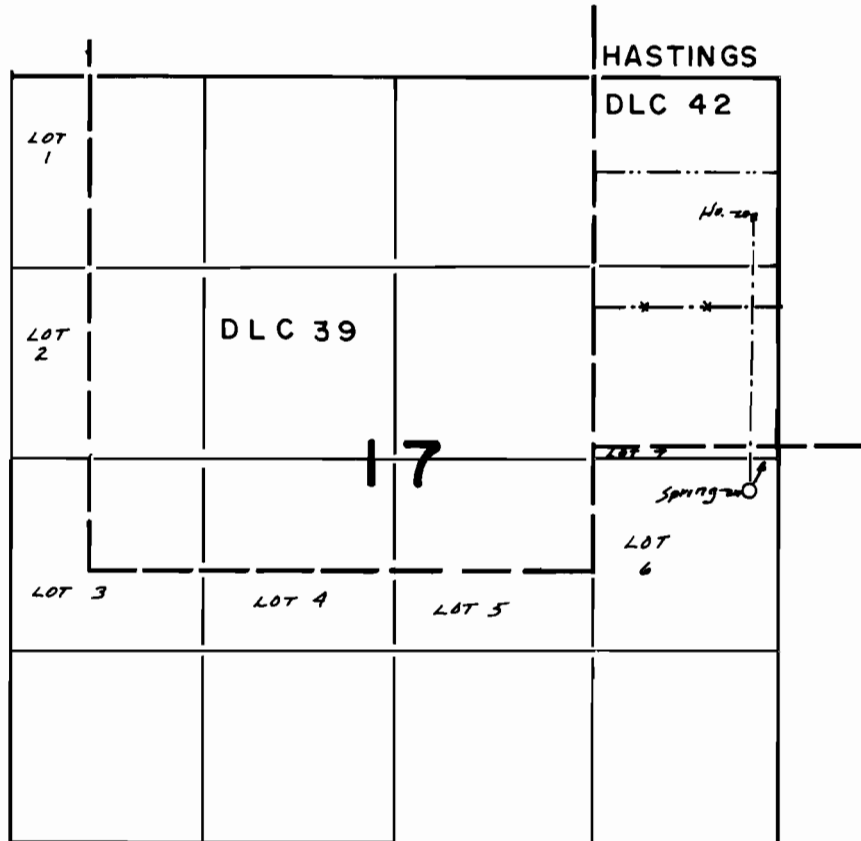

SPRING LOC. 1070' N; 200' W from SE Cor., NE 1/4, SE 1/4, Sec. 17

## FINAL PROOF SURVEY UNDER

Application No. 50117..... Permit No. 37659.....  
IN NAME OF

.....EDWIN A. ERICKSON.....

Surveyed 8-18..... 1977, by S.C. BROWN.....