

T.6N. R.5W. W.M.

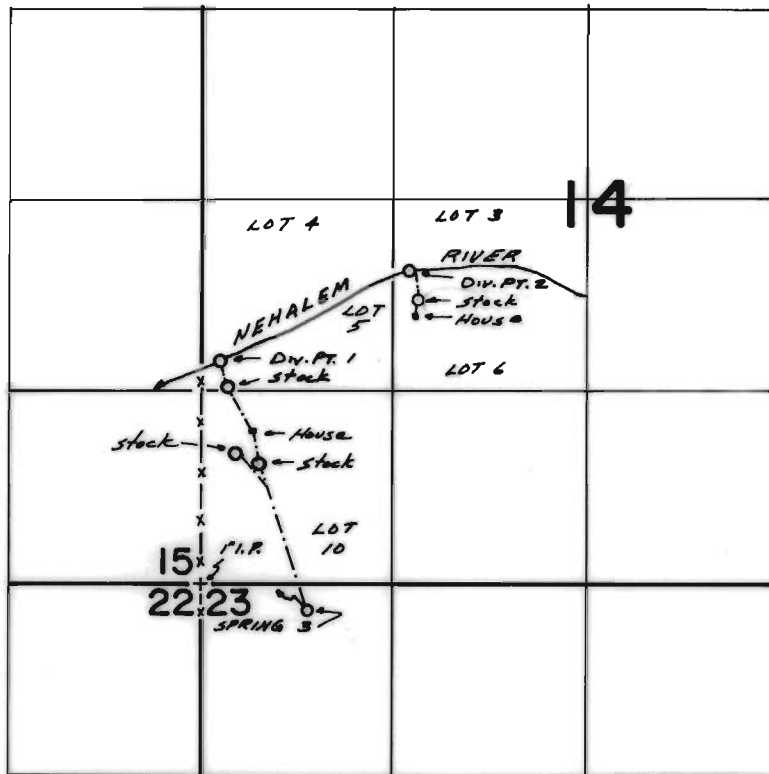

DIV. PTS. LOCS. #1 - 1540'N! 120'E
 #2 - 2150'N! 1400'E } ALL FROM SW COR. SEC. 14
 #3 - 180'S! 740'E }

FINAL PROOF SURVEY UNDER

Application No. 526.62... Permit No. 39824.
 IN NAME OF

Forest..... & Geraldine..... Hemeon....

Surveyed Aug. 26. 1977., by SC.BROWN..