

T. 28 S., R. 6 W., W.M.

SW 1/4 SE 1/4 SEC. 35

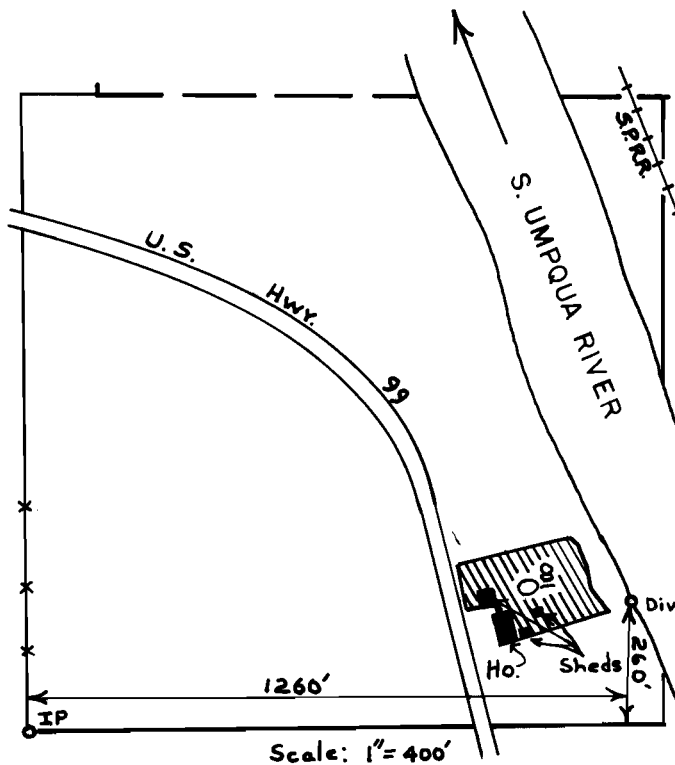

FINAL PROOF SURVEY
UNDER

Application No. 51048 Permit No. 37322
IN NAME OF

ERNEST W. WECKS

OCT. 6 1976 L.H. NUNN
Surveyed OCT. 26 1978, by D.R. HENRY...