

T.30S.,R.5&6W.,W.M.

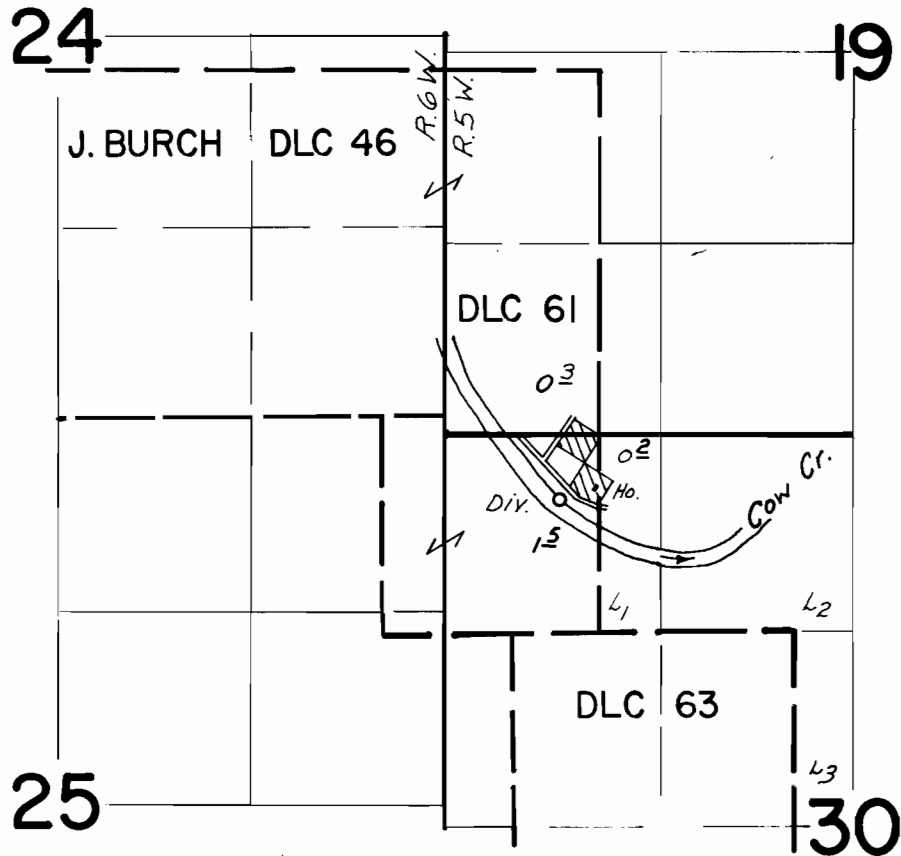

Div. Pt. Loc.: 430' S. & 790' E. from NW Cor. Sec. 30.

FINAL PROOF SURVEY UNDER

Application No. 51105 Permit No. 38554
IN NAME OF

Clau & Freda Owens

Surveyed May 17, 1977, by D. Norby