

G-6522

47819
T9813

T. 26S. R. 15E. W. M.

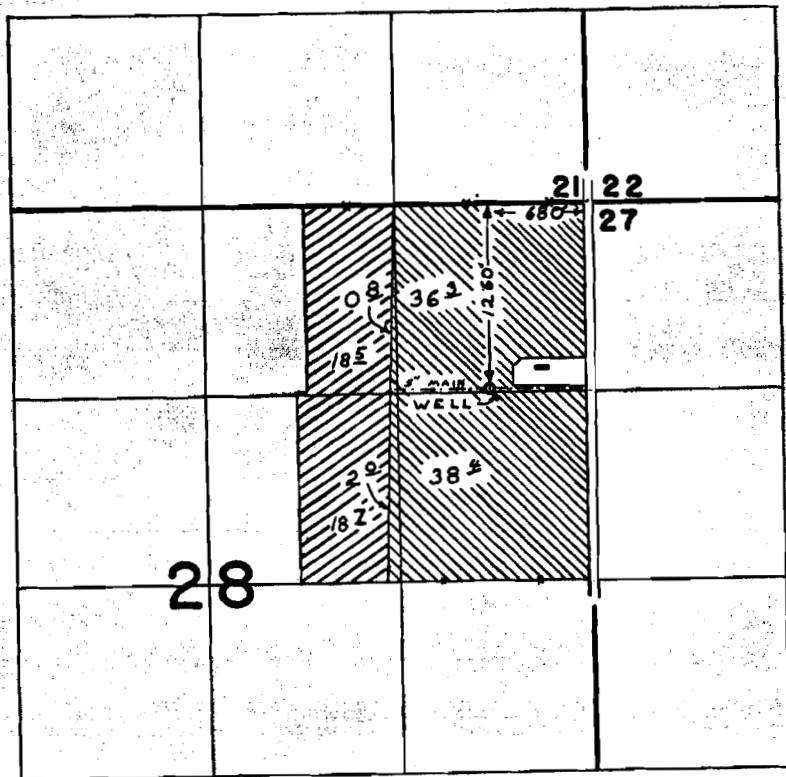

 PERMIT G-2065
 PERMIT G-6522

FINAL PROOF SURVEY UNDER

G-7034 G-6522
 Application No. G-2243 Permit No. G-2065
 IN NAME OF

MAURICE L. WARD

Surveyed AUG. 6, 1968, by L. E. GOULD.
 JUL 16, 1977 D. M. NORBY