

SEE S.O. VOL. 18 P. 434
RE: TRANSFER MA-200
& SEE FINAL LOCATION OF
LAND ON P. 34281 RAAP

RECEIVED



SEE NEXT 2 PAGES

Map to accompany application
for a transfer for land
under Cert. No. 4783

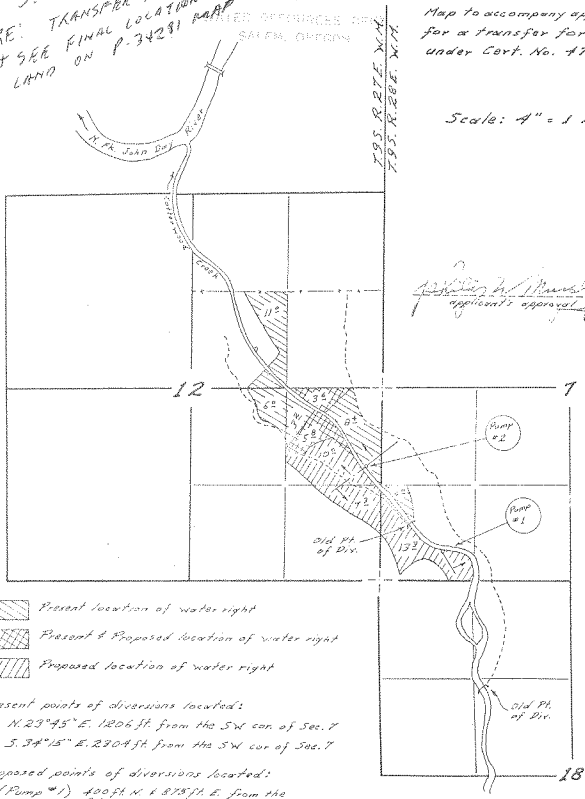
Scale: 4" = 1 mile



[Signature]
applicant's approval

-  Present location of water right
-  Present & Proposed location of water right
-  Proposed location of water right

Present points of diversions located:
N. 23° 45' E. 1206 ft. from the SW cor. of Sec. 7
S. 37° 15' E. 2304 ft. from the SW cor. of Sec. 7

Proposed points of diversions located:
(Pump #1) 400 ft. N. & 818 ft. E. from the
SE. cor. of 306.12
(Pump #2) 1500 ft. N. & 200 ft. W. from the
SE. cor. of Sec. 12

RECEIVED
DEC 8 1968
STATE ENGINEER
SALEM OREGON