

T. 12S. R. 1W. W.M.

T. 11 & 12S. R. 2W. W.M.

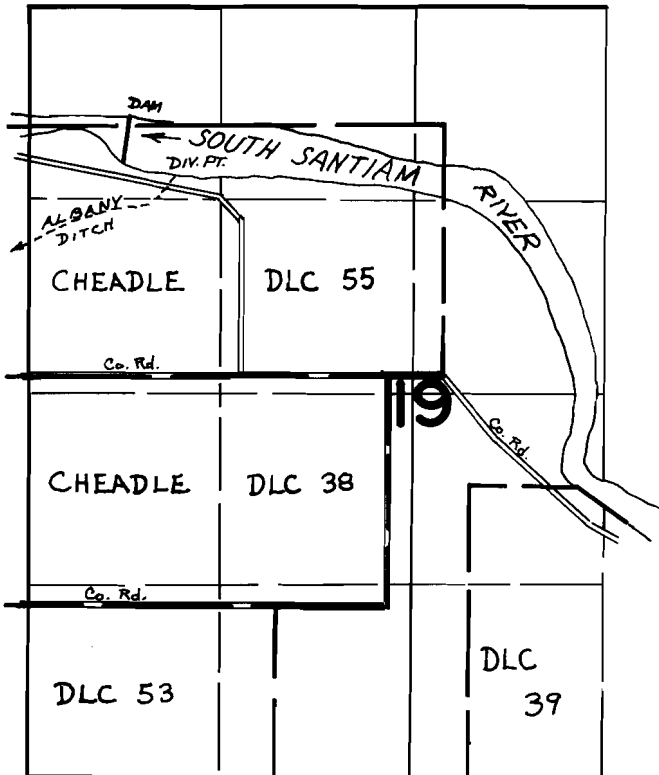

DIV. PT. LOCATED: 1400' N & 1360' W FROM NE COR. CHEADLE  
DLC 38

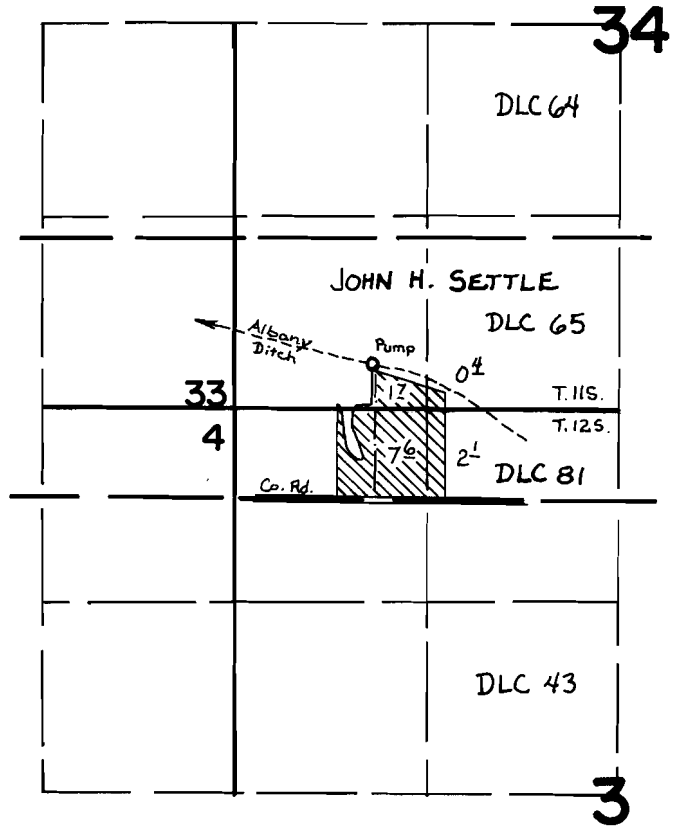

### FINAL PROOF SURVEY UNDER

Application No. 53225.. Permit No. 39497..  
IN NAME OF

..... DAVID J. DICKEY .....

Surveyed AUG. 10 1977., by D. NORBY.....